

PREPARED FOR:
LINDA TONGE
KEEFE REAL ESTATE
751 GENEVA PARKWAY
P.O. BOX 460
LAKE GENEVA, WI 53147

PLAT OF SURVEY

-OF-

PATHFINDER SURVEYING INC.
N3705 WILLOWBEND LANE
LAKE GENEVA, WI, 53147
262-248-3697

LOT 15 OF ADDITION "E" TO COUNTRY CLUB ESTATES, A SUBDIVISION
LOCATED IN THE SOUTHWEST 1/4 OF THE SOUTHEAST 1/4 OF SECTION
14 AND THE NORTHWEST 1/4 OF THE NORTHEAST 1/4 OF SECTION 23,
TOWNSHIP 1 NORTH, RANGE 16 EAST, AND BEING IN THE VILLAGE OF
FONTANA-ON-GENEVA LAKE, WALWORTH COUNTY, WISCONSIN.

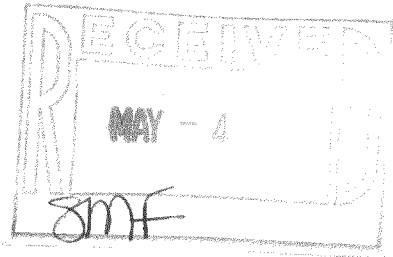

WAUBUN DRIVE

(PLATTED AS WOODLAND DRIVE, 50' WIDE)

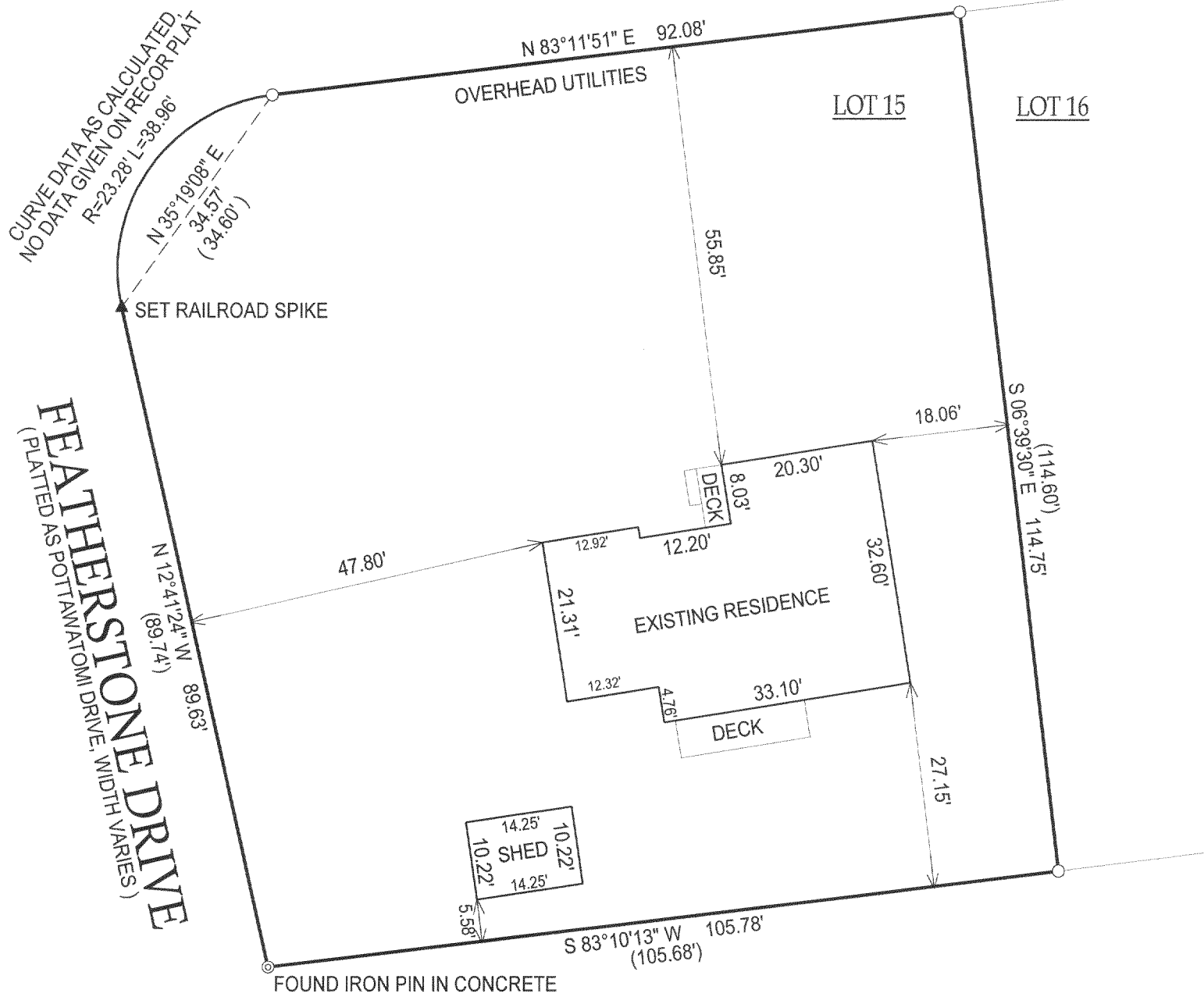

NOTE: DUE TO SNOW COVER ALL IMPROVEMENTS MAY NOT BE SHOWN.



- () = RECORDED AS
- = FOUND IRON BAR
- = FOUND IRON PIPE
- = SET IRON PIPE
- = SET IRON BAR

NOTE: BASIS OF BEARING IS ASSUMED.

COMPARE LEGAL DESCRIPTION ABOVE AND DRAWING WITH DEED. FOR BUILDING RESTRICTIONS AND EASEMENTS NOT SHOWN, REFER TO DEED, ABSTRACT SOURCES AND LOCAL MUNICIPAL CODES. NOTIFY THE SURVEYOR IMMEDIATELY OF ANY DISCREPANCY.

"I hereby certify that the above described property was surveyed under my supervision and that the above map, to the best of my knowledge and belief, is a true representation thereof and shows the size and location of all visible structures, apparent easements and encroachments if any." This survey is made for the present owners of the property, and those who purchase, mortgage, or guarantee the title thereto, within one year from the date hereof.

Jeffrey L. Kimps
JEFFREY L. KIMPS S-2436
Wisconsin Registered Land Surveyor
(original if signed in red)

SCALE: 1" = 20'

JOB #: 06-064

TAX ID #: SCTE 00015

DATED THIS 22nd DAY OF FEBRUARY, 2006.

SCTE - 15

005-2374