

# FARRIS, HANSEN & ASSOCIATES, INC.

ENGINEERING — ARCHITECTURE — SURVEYING  
7 RIDGWAY COURT — P.O. BOX 437 — ELKHORN, WISCONSIN 53121  
PHONE: (262) 723-2098 FAX: (262) 723-5886

## PLAT OF SURVEY

LOT 9, BLOCK A OF UNIT 3 OF COUNTRY CLUB ESTATES

A SUBDIVISION LOCATED IN PART OF SECTION 14,  
TOWN 1 NORTH, RANGE 16 EAST, VILLAGE OF FONTANA-ON-GENEVA LAKE,  
WALWORTH COUNTY, WISCONSIN

— WORK ORDERED BY —  
DIANE URLAKIS — KEEFE REAL ESTATE  
751 GENEVA PARKWAY, P.O. BOX 460  
LAKE GENEVA, WI 53147

ASSIGNED N. LINE OF LOT 9 OF BLOCK A  
OF UNIT 3 OF COUNTRY CLUB ESTATES

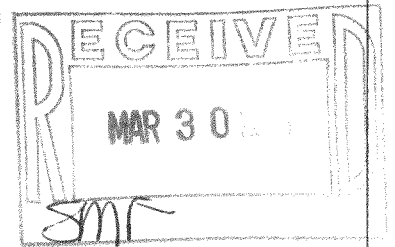
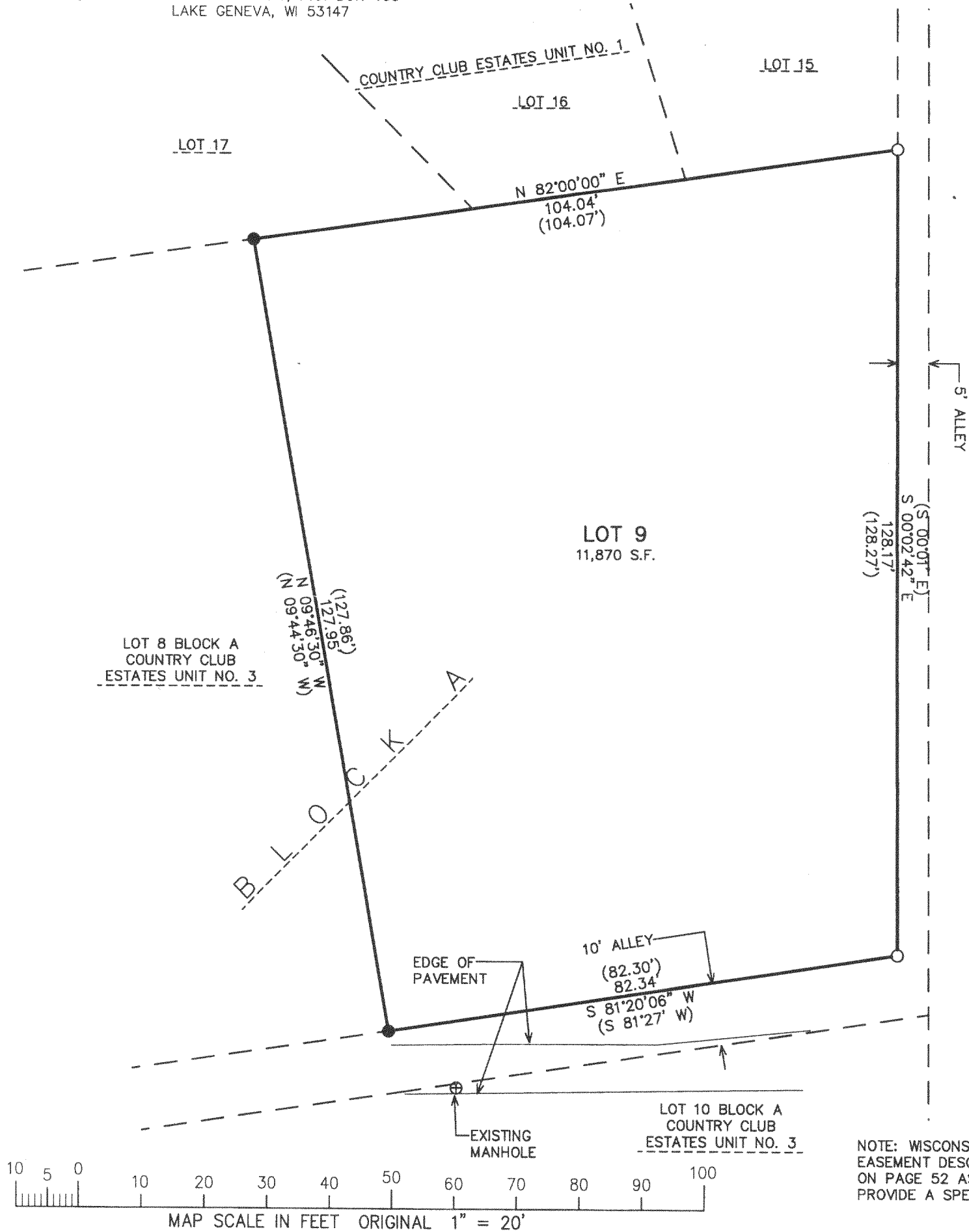

NOTE: WISCONSIN SOUTHERN GAS COMPANY  
EASEMENT DESCRIBED IN VOLUME 210 OF DEEDS  
ON PAGE 52 AS DOC. NO. 278479 DOES NOT  
PROVIDE A SPECIFIC LOCATION.

NOTE: COPIES OF THIS MAP TO WHICH THE FOLLOWING CERTIFICATE WILL APPLY SHOW  
THE SURVEYOR'S ORIGINAL SEAL AND SIGNATURE IN RED INK. COPIES BY ANY OTHER  
MEANS MAY HAVE ALTERATIONS WHICH DO NOT REPRESENT THE SURVEYOR'S WORK  
PRODUCT.

I HEREBY CERTIFY THAT THE ABOVE DESCRIBED PROPERTY HAS BEEN SURVEYED UNDER  
MY DIRECTION AND THAT THE ABOVE MAP IS A TRUE REPRESENTATION THEREOF AND  
SHOWS THE SIZE AND LOCATION OF THE PROPERTY, ITS EXTERIOR BOUNDARIES, THE  
LOCATION OF ALL VISIBLE STRUCTURES, AND DIMENSIONS OF ALL PRINCIPLE  
BUILDINGS THEREON, BOUNDARY FENCES, APPARENT EASEMENTS, ROADWAYS, AND  
VISIBLE ENCROACHMENTS, IF ANY. THIS SURVEY IS MADE FOR THE USE OF THE  
PRESENT OWNERS OF THE PROPERTY, AND ALSO THOSE WHO PURCHASE, MORTGAGE, OR  
GUARANTEE THE TITLE THERETO WITHIN ONE YEAR FROM THE DATE HEREOF.

DATED: MARCH 2, 2006

*Peter S. Gordon*  
PETER S. GORDON

LEGEND  
○ = FOUND IRON PIPE STAKE  
● = FOUND IRON REBAR STAKE  
(XXX) = RECORDED AS

PROJECT: 3095.06  
DATE: 03/02/2006  
SHEET 1 OF 1

5003-9

005-2370