

1631

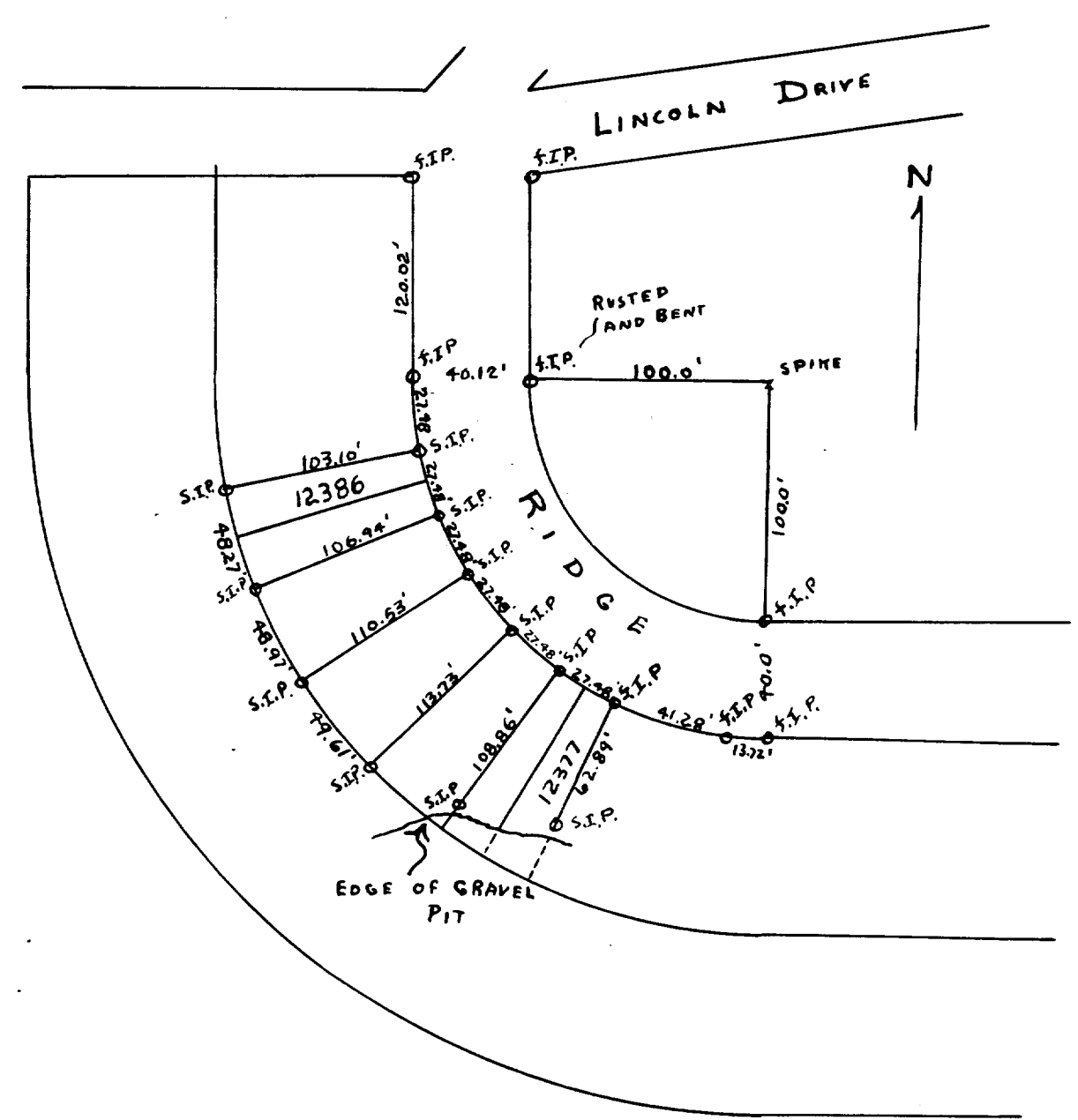

Plot of survey of lots 12377 to 12386 of
 Lake Como Beach Subdivisions, Walworth
 County, Wisconsin
 Nov. 1946
 Lloyd L. Jensen
 County Surveyor
 G.T.D.

1632

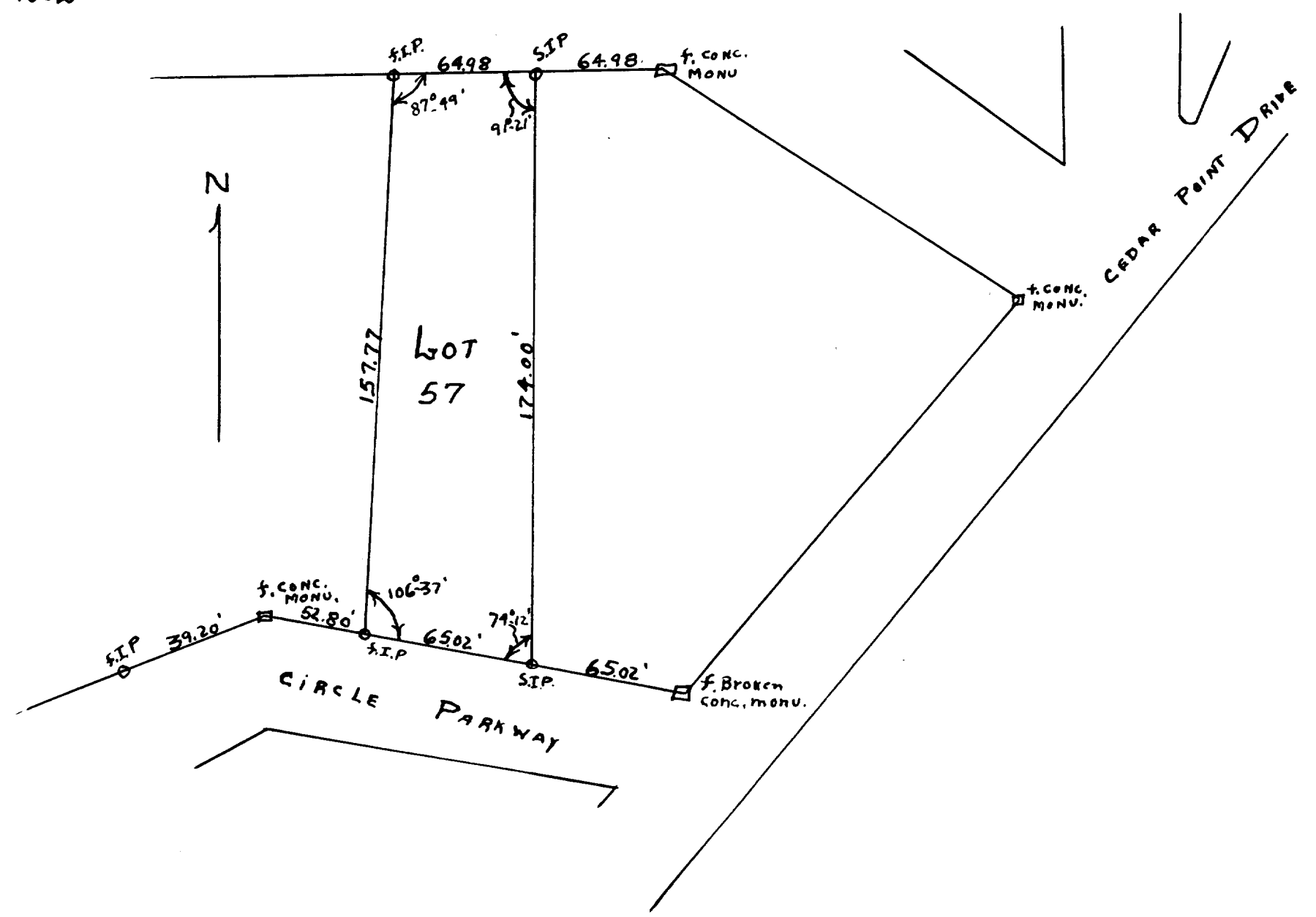

Plot of survey of Lot 57 Cedar Point Park
 3rd Addition in the Village of Williams Bay, Walworth
 County, Wisconsin
 Dec. 1946
 Lloyd L. Jensen
 County Surveyor
 G.T.D.

HAROLD H. KOLB

REGISTERED PROFESSIONAL LAND SURVEYOR
LAKE GENEVA, WISCONSIN

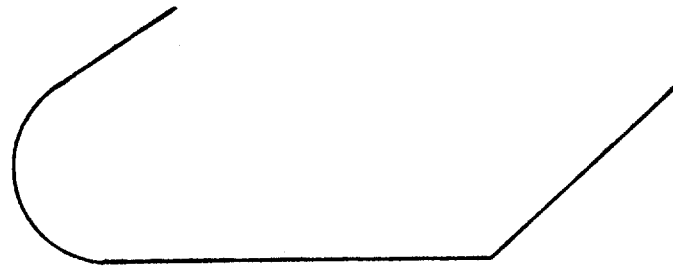

COUNTRY CLUB DRIVE

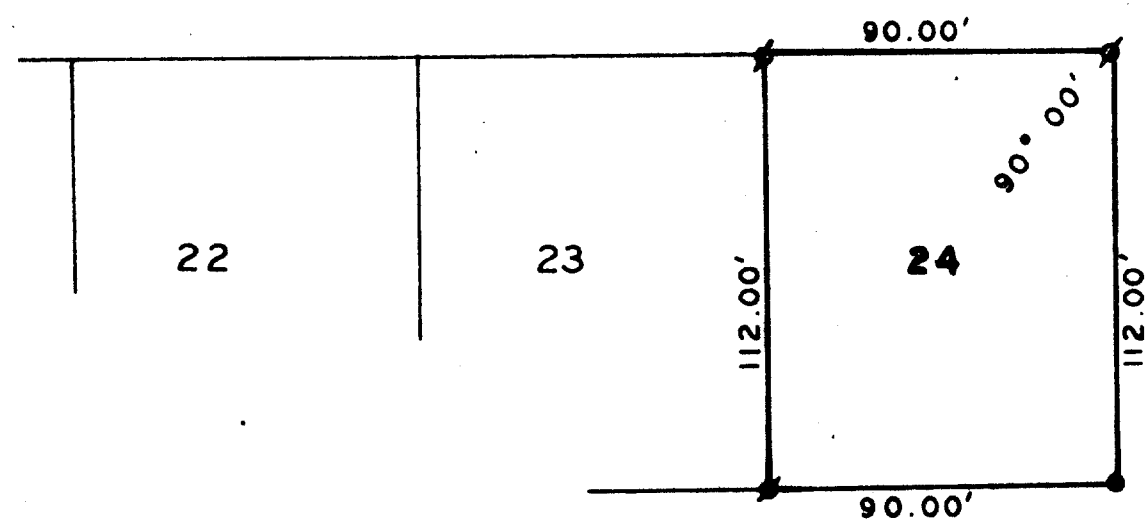

PLAT OF SURVEY OF

Lot 24, Country Club Estates Addition E, Village
of Fontana, Walworth County, Wisconsin.

N



SCALE: 1"=50'

LEGEND

- ⊕ - IRON PIPE FOUND
- - IRON PIPE PLACED
- - CONCRETE MONUMENT FOUND
- x - SPIKE

I, HAROLD H. KOLB, DO HEREBY CERTIFY THAT I HAVE
SURVEYED THE PROPERTY HEREON DESCRIBED ACCORDING
TO THE OFFICIAL RECORDS, AND THAT THE PLAT HEREON
IS A CORRECT REPRESENTATION OF THE LOT LINES.

Harold H. Kolb

HAROLD H. KOLB
WISCONSIN REGISTERED LAND SURVEYOR, S-187
DATE JULY 7, 1972



SCIE-24

5-237