

ROBERS & FISCHER, INC.
CONSULTING ENGINEERS & LAND SURVEYORS

PHONE (414) 763-2652

116 E. CHESTNUT ST.

BURLINGTON, WIS. 53108

PLAT OF SURVEY
OF

Part of Lot 10, Block 2, Assessors Plat # 1, C.L. Douglas Addition to the Village of Fontana, and part of Outlot 3 of Assessors Plat # 1 in the Village of Fontana, Walworth County, Wisconsin, and more particularly described as follows: Beginning at the NW corner of said Lot 10 C.L. Douglas Addition, run thence North $83^{\circ}07'$ East along the South line of Main Street 55.20 feet to the NE corner of said Lot 10, thence South $2^{\circ}56'$ East 90.00 feet, thence South $87^{\circ}04'$ West 128.31 feet, thence North $44^{\circ}58'16''$ West 26.85 feet to a point on an 82° curve whose radius is 80 feet, said point also being on the Southeasterly right-of-way line of Main Street, thence Northeasterly along the arc of said curve and on said right-of-way line to a point that is North $45^{\circ}23'$ East 97.73 feet from the last mentioned point, thence North $83^{\circ}07'$ East along said right-of-way line 18.27 feet to the point of beginning.

Containing 0.25 acres more or less.

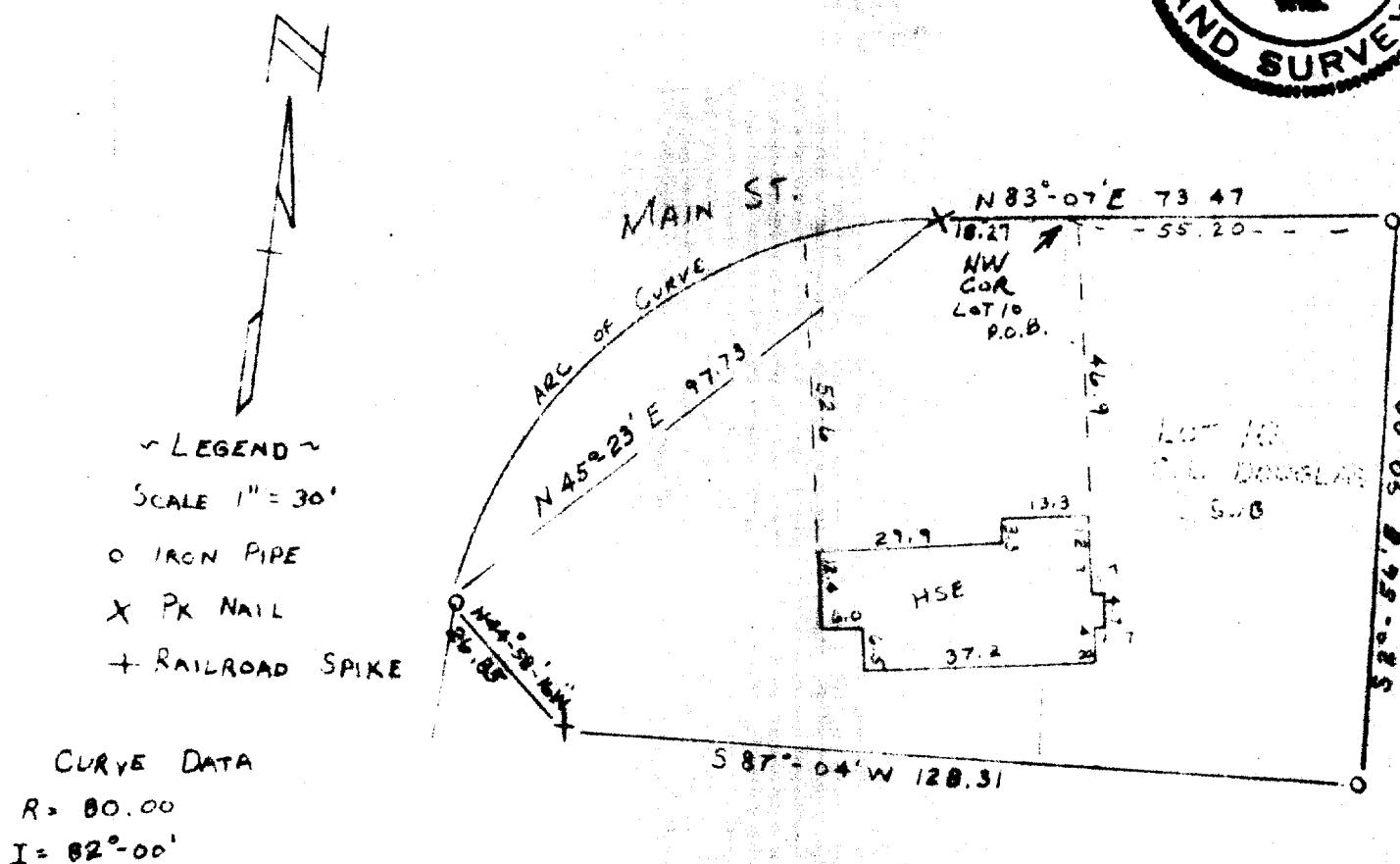
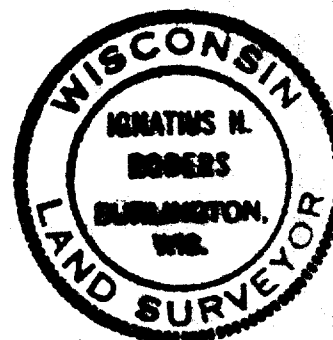

I HEREBY CERTIFY THAT WE HAVE SURVEYED THE LANDS DESCRIBED ABOVE ACCORDING TO OFFICIAL RECORDS AND THAT THE PLAT DRAWN HEREON IS A CORRECT REPRESENTATION OF SAID SURVEY.

Ignatius H. Rober
 WIS. LAND SURVEYOR
 500787

DATE 4-3-73

JOB NO. 72024