

**LAND-MARK SURVEYING**

**Mark L. Miritz**

Wisconsin Registered Land Surveyor S-2582

N9330 Knuteson Drive  
Whitewater, WI 53190  
Phone: (262) 495-3284  
FAX : (262) 495-8421

LAND-MARKSURVEYING.COM

**PLAT OF SURVEY**

LOT H-9 OF ADDITION "H" OF COUNTRY CLUB ESTATES  
LOCATED IN THE VILLAGE OF FONTANA-ON-GENEVA LAKE,  
WALWORTH COUNTY, WISCONSIN.

ORDERED BY: SHARI RAULAND MOHR  
THE RAULAND AGENCY  
P.O. BOX 159, 118 KENOSHA ST.  
WALWORTH, WI. 53184

PROPERTY ADDRESS: 170 TARRANT COURT, FONTANA, WI 53125

BUYERS: RICHARD T. & CONNIE J. THOMAS

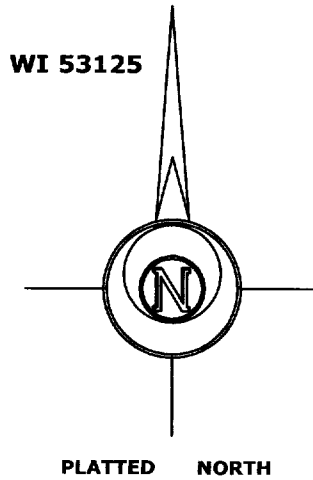
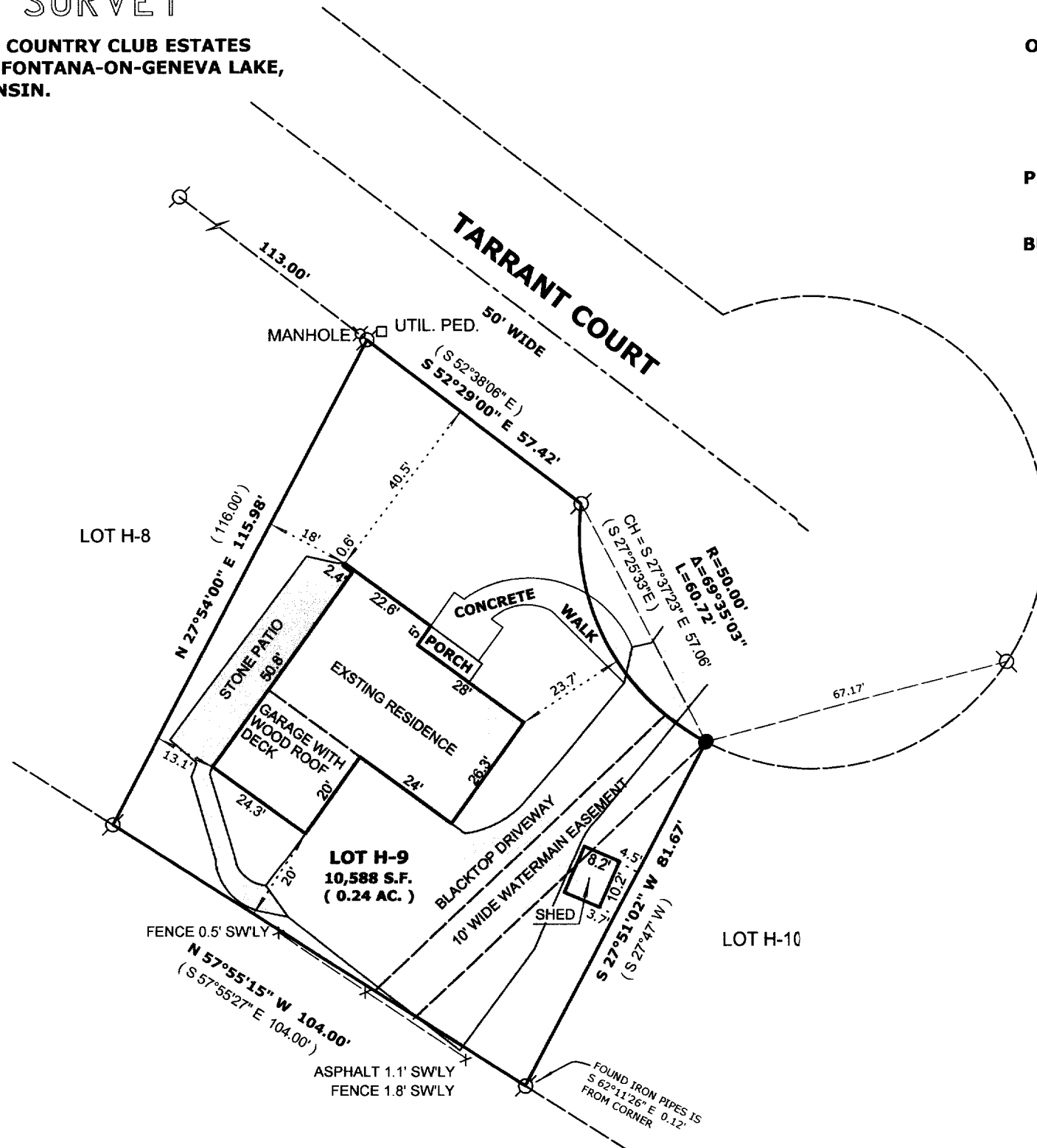

**LEGEND**

- FOUND IRON PIPE
- FOUND IRON ROD
- ⊠ FOUND COUNTY MONUMENT
- FOUND CONCRETE MONUMENT
- + CHISEL CUT IN CONCRETE
- SET IRON ROD, 24" LONG, WEIGHING 1.5 LBS./LINEAL FT., 3/4" DIA.
- ( x x ) RECORDED AS DIMENSION
- x — EXISTING FENCE

SCALE: 1" = 30 FEET

"I hereby certify that the above described property has been surveyed by me or under my direction and that the above map is a true representation thereof and shows the size and location of the property, its exterior boundaries, the location of all visible structures and dimensions of all principal buildings thereon, boundary fences, apparent easements, roadways and visible encroachments, if any."  
 "This survey is made for the use of the present owners of the property, and also those who purchase, mortgage, or guarantee the title thereto within one year from date hereof."



*Mark L. Miritz*  
**MARK L. MIRITZ**  
 WISCONSIN REGISTERED  
 LAND SURVEYOR S-2582

DATE: NOV. 30, 2005 JOB NO. 05.1116

JAN - 3  
*SMF*

SCFH - 9

005 - 2357