

# FARRIS, HANSEN & ASSOCIATES, INC.

ENGINEERING - ARCHITECTURE - SURVEYING  
 7 RIDGWAY COURT - P.O. BOX 437 - ELKHORN, WISCONSIN 53121  
 PHONE: (262) 723-2098 FAX: (262) 723-5886

## PLAT OF SURVEY

LOT 6 OF COUNTRY CLUB ESTATES ADDITION "L"  
 LOCATED IN PART OF THE VILLAGE OF FONTANA-ON-GENEVA LAKE  
 WALWORTH COUNTY, WISCONSIN

- WORK ORDERED BY -  
 ERNIE TUCHESCHERER  
 GENEVA LAKES DREAM HOMES  
 P.O. BOX 259  
 FONTANA, WI 53125

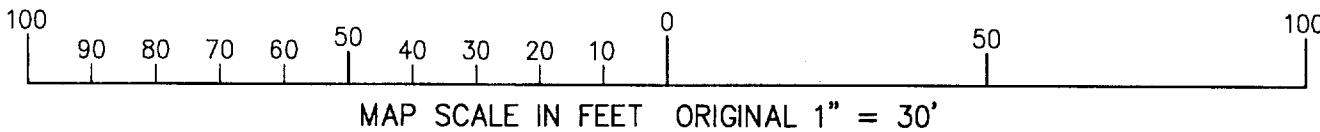
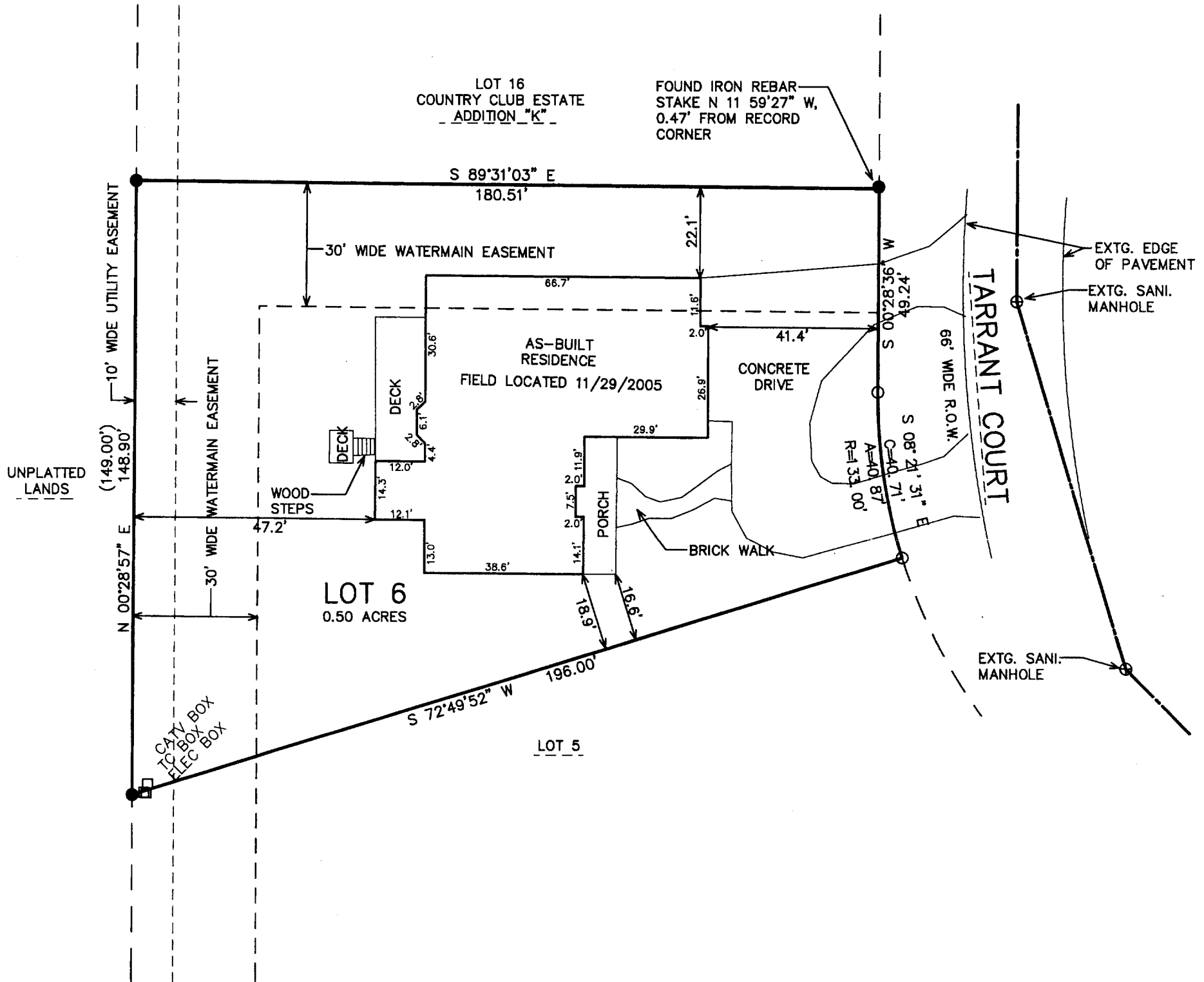
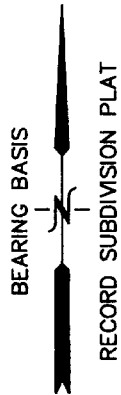

NOTE: COPIES OF THIS MAP TO WHICH THE FOLLOWING CERTIFICATE WILL APPLY SHOW THE SURVEYOR'S ORIGINAL SEAL AND SIGNATURE IN RED INK. COPIES BY ANY OTHER MEANS MAY HAVE ALTERATIONS WHICH DO NOT REPRESENT THE SURVEYOR'S WORK PRODUCT.

I HEREBY CERTIFY THAT THE ABOVE DESCRIBED PROPERTY HAS BEEN SURVEYED UNDER MY DIRECTION AND THAT THE ABOVE MAP IS A TRUE REPRESENTATION THEREOF AND SHOWS THE SIZE AND LOCATION OF THE PROPERTY AND ITS EXTERIOR BOUNDARIES. THIS SURVEY IS MADE FOR THE USE OF THE PRESENT OWNERS OF THE PROPERTY, AND ALSO THOSE WHO PURCHASE, MORTGAGE, OR GUARANTEE THE TITLE THERETO WITHIN ONE YEAR FROM THE DATE HEREOF.

- LEGEND
- = FOUND IRON PIPE STAKE
  - = FOUND IRON REBAR STAKE
  - (XXX) = RECORDED AS

DATED: APRIL 1, 2005

REVISED 04-12-2005  
 ADJ. PRO. LOCATION

REVISED 11-29-2005  
 TO SHOW SIZE AND LOCATION  
 OF AS-BUILT RESIDENCE

*Peter S. Gordon*  
 PETER S. GORDON R.L.S. 2101

PROJECT: 6754  
 DATE: 04/01/05  
 SHEET 1 OF 1

NOV 29 2005 SCTL-6

005-2351