

PREPARED FOR : RYAN FITZGERALD  
4029 N. OAKLEY AVE  
CHICAGO IL. 60618

# PLAT OF SURVEY

- OF -

PATHFINDER SURVEYING INC.  
N3705 WILLOW BEND LANE  
LAKE GENEVA WI. 53147

ALL THAT PART OF LOTS 92 AND 93 LYING NORTH OF A LINE BEGINNING AT A POINT 14 FEET NORTH OF THE NORTHEAST CORNER OF LOT 94 IN BUENA VISTA SUBDIVISION AND EXTENDING DUE WEST TO A POINT 4 FEET NORTH OF THE NORTHWEST CORNER OF SAID LOT 93, ALL IN BUENA VISTA SUBDIVISION IN SECTIONS 11 AND 14, TOWNSHIP 1 NORTH, RANGE 16 EAST, VILLAGE OF FONTANA-ON-GENEVA LAKE, WALWORTH COUNTY, WISCONSIN.

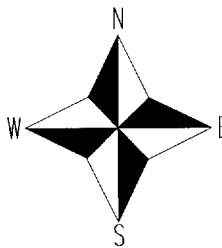
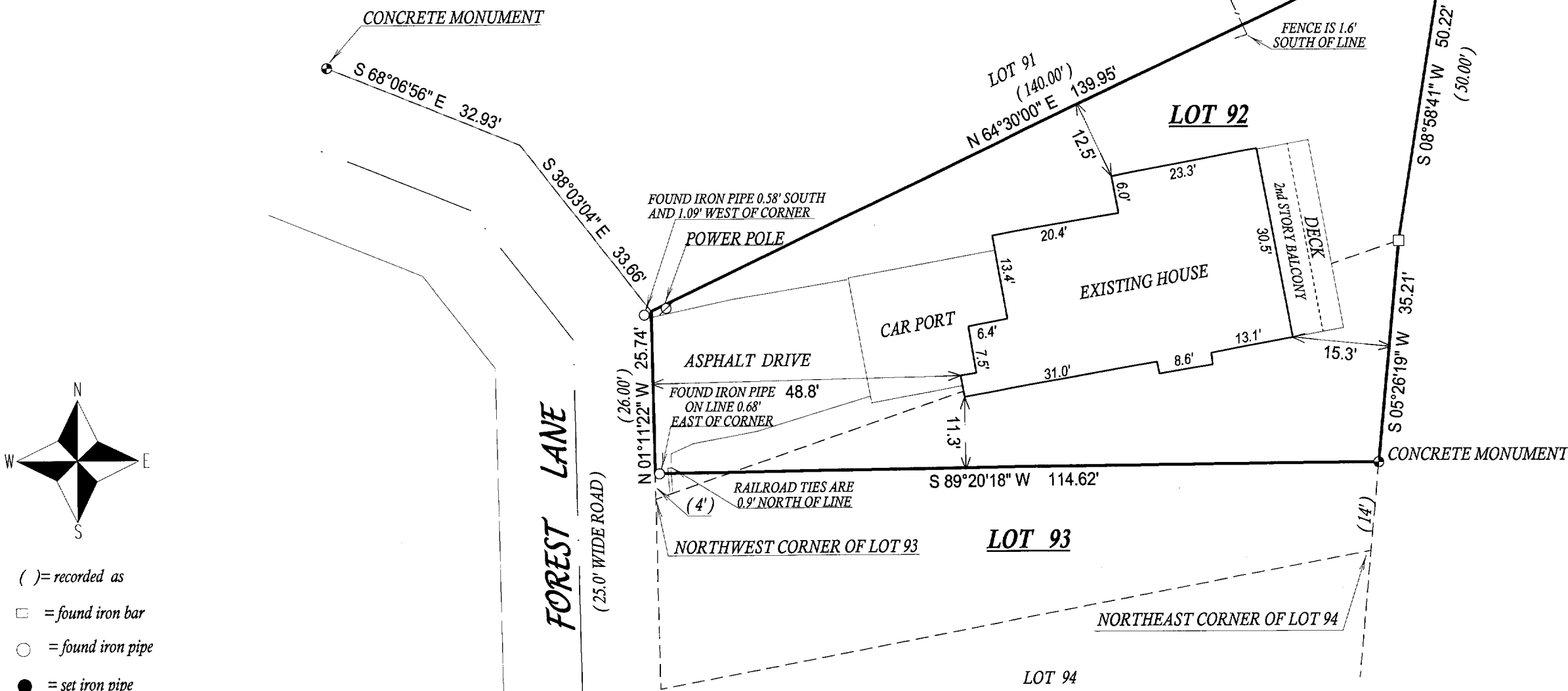

- ( ) = recorded as
- = found iron bar
- = found iron pipe
- = set iron pipe
- = set iron bar

SCALE 1" = 20'

JOB # 05-612

TAX ID # SBV00066

COMPARE LEGAL DESCRIPTION ABOVE AND DRAWING WITH DEED. FOR BUILDING RESTRICTIONS AND EASEMENTS NOT SHOWN, REFER TO DEED, ABSTRACT SOURCES AND LOCAL MUNICIPAL CODES. NOTIFY THE SURVEYOR IMMEDIATELY OF ANY DISCREPANCY.

"I hereby certify that I have surveyed the above described property and that the above map, to the best of my knowledge and belief, is a true representation thereof and shows the size and location of all visible structures, apparent easements and encroachments if any."  
This survey is made for the present owners of the property, and those who purchase, mortgage, or guarantee the title thereto, within one year from the date hereof.

SMF

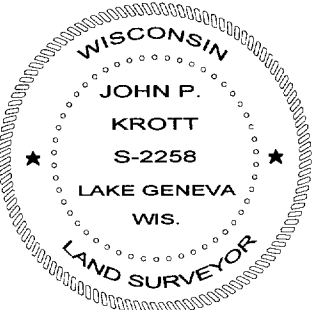

*John P. Krott*

JOHN KROTT S - 2258  
Wisconsin Registered Land Surveyor  
(original if signed in red)

SBV-66

005-2345