

PREPARED FOR: PEGGY RASMUSSEN
1879 S. BRIARCLIFF BLVD.
WHEATON IL. 60187

PLAT OF SURVEY

- OF -

PATHFINDER SURVEYING INC.
N3705 WILLOW BEND LANE
LAKE GENEVA WI. 53147
(262) 248-3697

LOT 41, UNIT 2, COUNTRY CLUB ESTATES, VILLAGE
OF FONTANA-ON-GENEVA LAKE WALWORTH COUNTY, WISCONSIN.

SMF

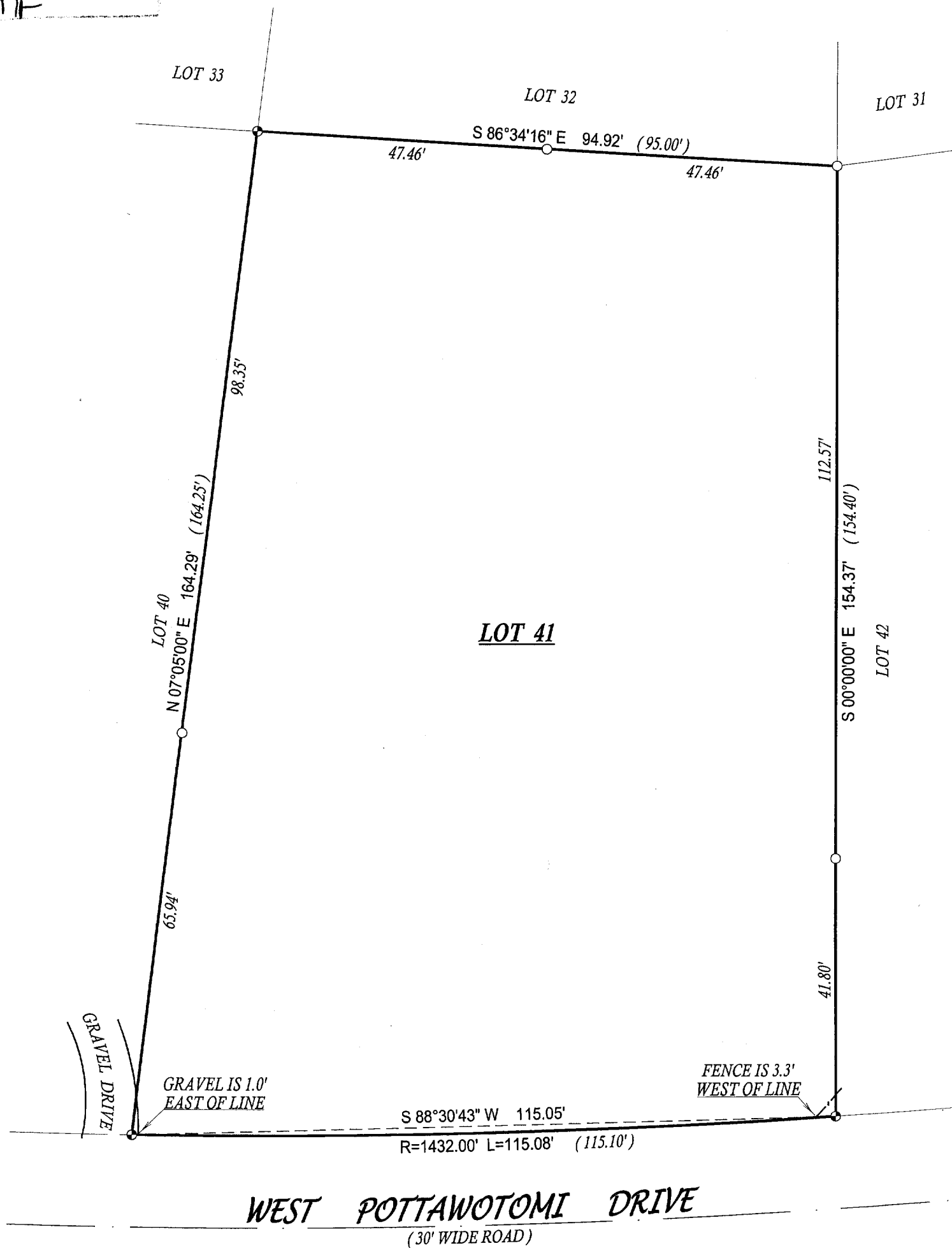

() = recorded as

□ = found iron bar

○ = found iron pipe

⊙ = concrete monument

■ = set iron bar

SCALE 1" = 20'

JOB # 05-537

TAX ID # SCO200039

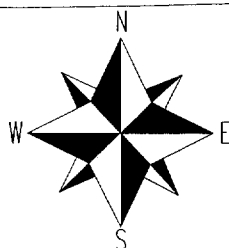

NOTE: BEARINGS ARE ASSUMED

COMPARE LEGAL DESCRIPTION ABOVE AND DRAWING WITH DEED. FOR BUILDING RESTRICTIONS AND EASEMENTS NOT SHOWN, REFER TO DEED, ABSTRACT SOURCES AND LOCAL MUNICIPAL CODES. NOTIFY THE SURVEYOR IMMEDIATELY OF ANY DISCREPANCY.

"I hereby certify that I have surveyed the above described property and that the above map, to the best of my knowledge and belief, is a true representation thereof and shows the size and location of all visible structures, apparent easements and encroachments if any."

This survey is made for the present owners of the property, and those who purchase, mortgage, or guarantee the title thereto, within one year from the date hereof.

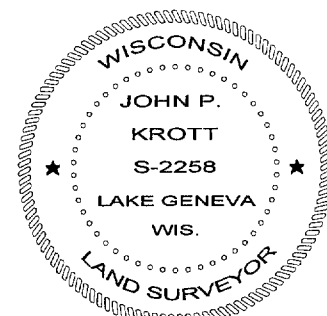

John P. Krott

JOHN KROTT S - 2258
Wisconsin Registered Land Surveyor
(original if signed in red)

DATED THIS THE 21st DAY OF OCTOBER 2005.

SCO2 - 39

005-2344