

ABELL
SURVEYING & MAPPING

LOT 1

1140 SEQUOIA STREET • DELAVAN, WISCONSIN 53115
262-728-6737

(S 89°31'03" E 151.90')
(S 89°29'46" E 151.84')

DRIVE

TARRANT

6' 6"

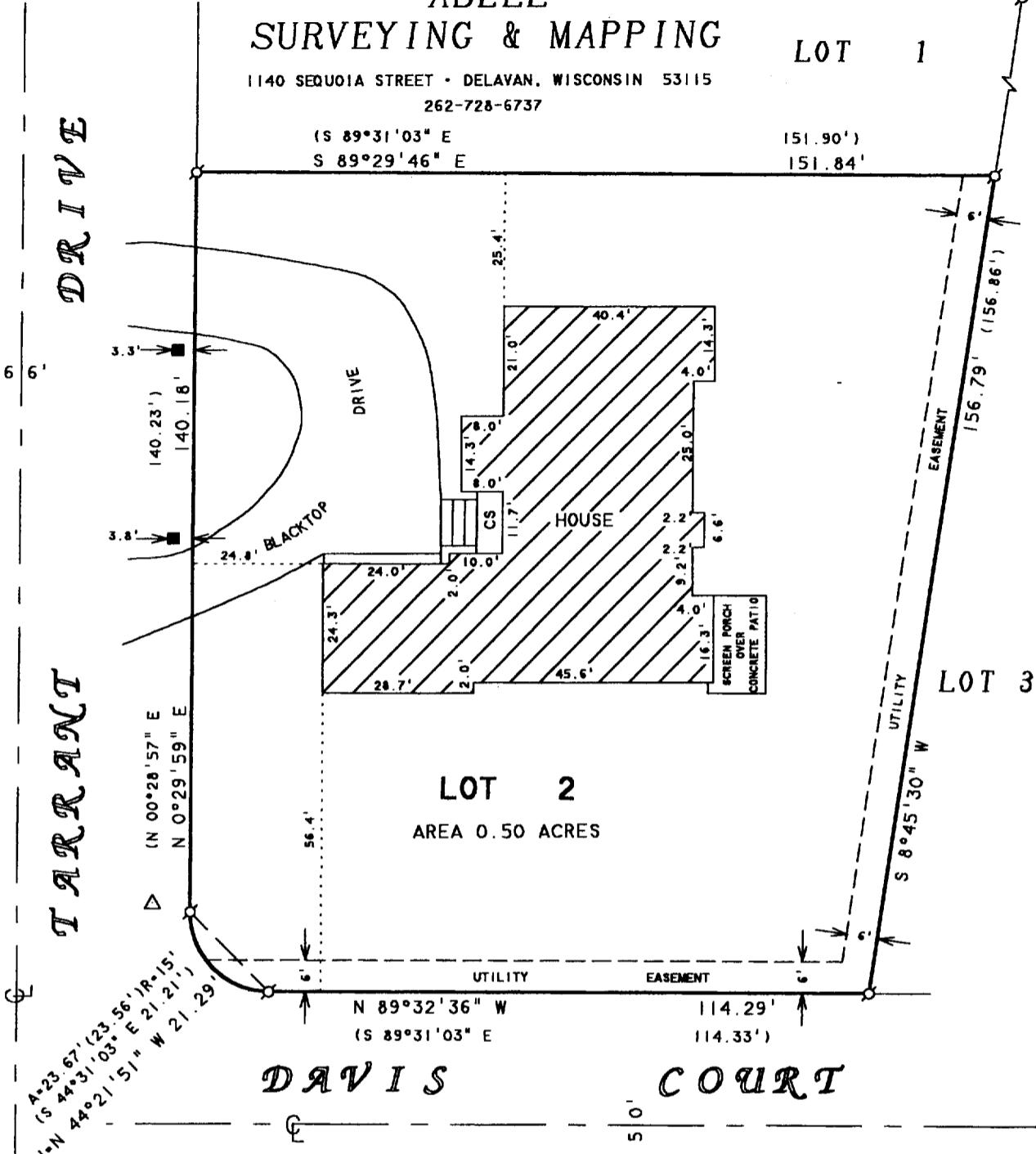

LOT 2
AREA 0.50 ACRES

LOT 3

DAVIS COURT

RECERTIFIED: OCTOBER 7, 1999

RECERTIFIED: AUGUST 19, 2005

ORDERED BY: THE RAULAND AGENCY
P.O. BOX 159
WALWORTH, WI. 53184

NOTE: NO ORIGINAL MONUMENTATION WAS FOUND ON LOT 2. THIS SURVEY IS A RETRACEMENT OF A SURVEY BY H. KOLB, DATED AUGUST 19, 1991.

PLAT OF SURVEY OF

NOTE: BEARINGS ARE REFERENCED TO THE RECORDED SUBDIVISION PLAT.

LOT 2, COUNTRY CLUB ESTATES ADDITION "K", LOCATED IN THE VILLAGE OF FONTANA-ON-GENEVA LAKE, WALWORTH COUNTY, WISCONSIN.



SCALE 1"=30'

LEGEND

- ⊗ - IRON PIPE FOUND
- - LAMP POST
- ▲ - HYDRANT
- CS - CONCRETE STOOP
- () - RECORDED AS

I HEREBY CERTIFY THAT I HAVE SURVEYED THE ABOVE DESCRIBED PROPERTY AND THAT THE ABOVE MAP IS A TRUE REPRESENTATION THEREOF AND SHOWS THE SIZE AND LOCATION OF THE PROPERTY, ITS EXTERIOR BOUNDARIES, THE LOCATION OF ALL VISIBLE STRUCTURES AND DIMENSIONS OF ALL PRINCIPAL BUILDINGS THEREON, BOUNDARY FENCES, APPARENT EASEMENTS, ROADWAYS AND VISIBLE ENCROACHMENTS, IF ANY, TO THE BEST OF MY KNOWLEDGE AND BELIEF.

THIS SURVEY IS MADE FOR THE USE OF THE PRESENT OWNERS OF THE PROPERTY, AND ALSO THOSE WHO PURCHASE, MORTGAGE, OR GUARANTEE THE TITLE THERETO WITHIN ONE (1) YEAR FROM DATE HEREON.

David F. Abell

DAVID F. ABELL
WISCONSIN REGISTERED LAND SURVEYOR, S-1596

January 4, 1996

DATE: January 4, 1996
JOB NUMBER - 95221B
NOTE: THIS IS NOT A CERTIFIED COPY UNLESS SEALED.

SCTK - 2

005-2335