

PLAT OF SURVEY

THE NORTH 30 FEET OF LOT 3 AND LOTS 4, 5 AND 6 OF SPRING VALLEY ESTATES, BEING A REDIVISION OF LAGOONA VALLEY ESTATES AND PART OF OUTLOT 94, ASSESSOR'S PLAT NO. 1 AMENDED DESCRIBED AS FOLLOWS: COMMENCE AT THE SW CORNER OF THE INTERSECTION OF GENEVA BLVD & BRICKLEY DRIVE; THENCE S 0°08' E 90 FEET TO THE POINT OF BEGINNING; THENCE S 0°08' E 90 FEET; THENCE S 84°24' W 110 FEET; THENCE N 0°08' W 90 FEET; THENCE N 84°24' E 110 FEET TO THE POINT OF BEGINNING, ALL LOCATED IN GOVERNMENT LOT 3 IN THE SOUTHEAST 1/4 OF SECTION 14, T 1 N, R 16 E, VILLAGE OF FONTANA - ON - GENEVA LAKE, WALWORTH COUNTY, WISCONSIN.

NOV 17

SOUTH SHORE DRIVE
 66' WIDE

OWNER: ROBERT E. BRANDT TRUST
 7020 S. COUNTY LINE RD.
 BURR RIDGE, IL. 60527

SUBJECT PROPERTY: 423 SOUTH LAKE SHORE
 FONTANA, WI. 53125

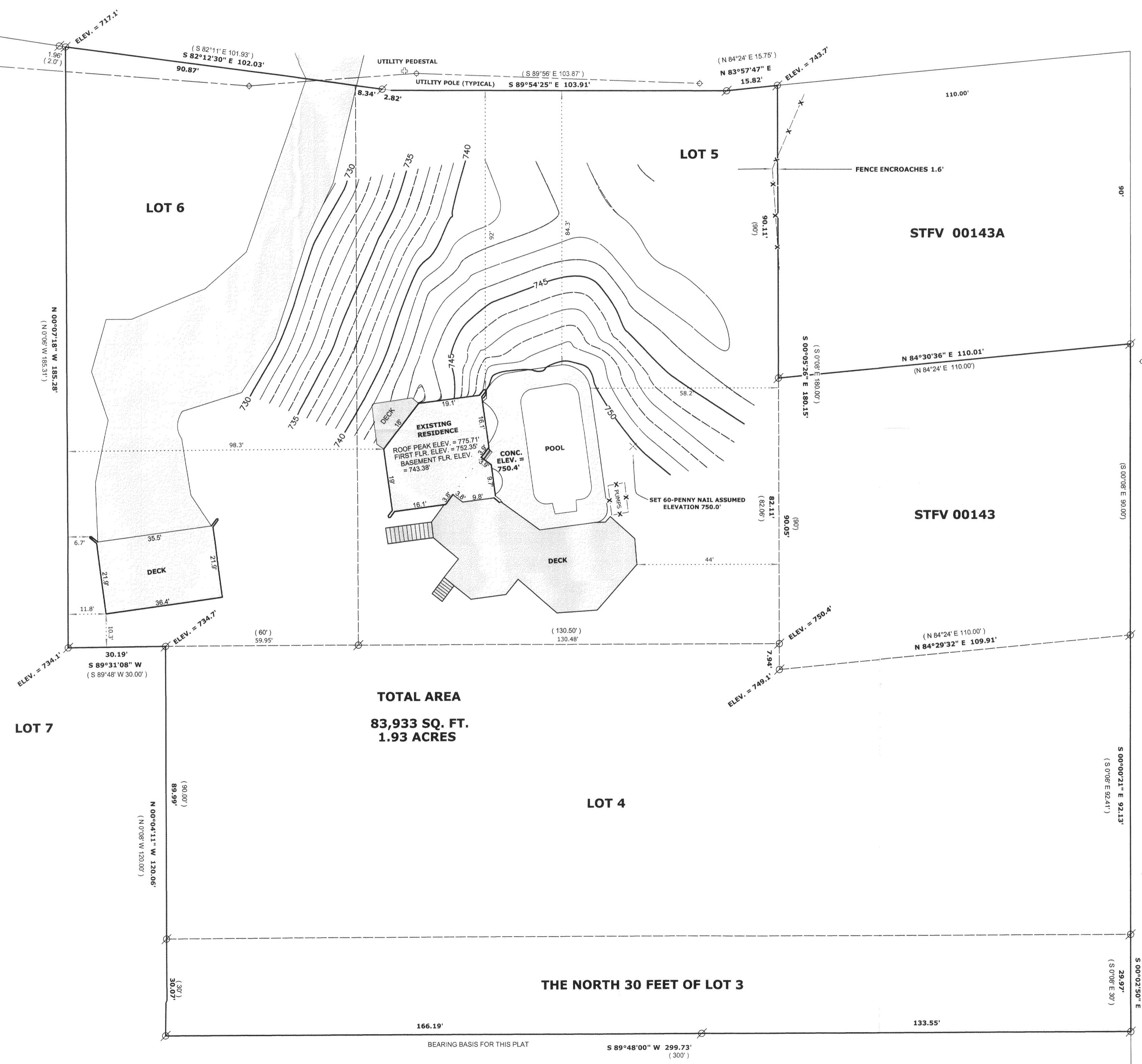
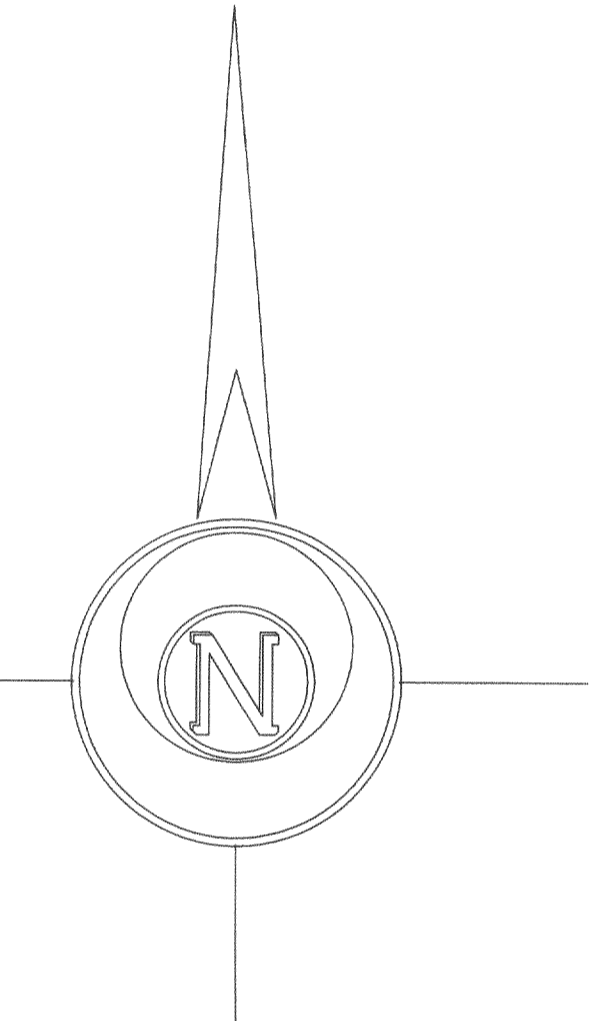

BRICKLEY DRIVE
 60' WIDE

TOTAL AREA
 83,933 SQ. FT.
 1.93 ACRES

- LEGEND**
- ⊗ FOUND IRON PIPE
 - FOUND IRON ROD
 - ⊠ FOUND COUNTY MONUMENT
 - ⊞ FOUND CONCRETE MONUMENT
 - + CHISEL CUT IN CONCRETE
 - SET IRON ROD, 24" LONG, WEIGHING 1.5 LBS., LINEAL FT. 3/4" DIA.
 - (x x) RECORDED AS DIMENSION
 - - - - - EXISTING FENCE



SCALE: 1" = 20 FEET

"I hereby certify that the above described property has been surveyed by me or under my direction and that the above map is a true representation thereof and shows the size and location of the property, its exterior boundaries, the location of all visible structures and dimensions of all principal buildings thereon, boundary fences, apparent easements, roadways and visible encroachments, if any."

"This survey is made for the use of the present owners of the property, and also those who purchase, mortgage, or guarantee the title thereto within one year from date hereof."

Mark L. Miritz
 MARK L. MIRITZ
 WISCONSIN REGISTERED
 LAND SURVEYOR S-2582
 DATE: SEPT. 29, 2005 JOB NO. 05.912

REVISED OCT. 18, 2005

SSV-4
 SSV-5

005-2328