

LAND-MARK SURVEYING
Mark L. Miritz
Wisconsin Registered Land Surveyor S-2582

N9330 Knuteson Drive
Whitewater, WI 53190
Phone: (262) 495-3284
FAX : (262) 495-8421
LAND-MARKSURVEYING.COM

PLAT OF SURVEY

THE SOUTH 75 FEET OF LOT 74 OF BUENA VISTA SUBDIVISION
LOCATED IN SECTIONS 11 & 14, TOWN 1 NORTH, RANGE 16 EAST,
VILLAGE OF FONTANA-ON GENEVA LAKE, WALWORTH COUNTY, WISCONSIN.

ORDERED BY: ARCHITECT DAVID COATES
509 FOREST GLEN DR.
FONTANA, WI. 53125

OWNER: JAMES WINQUIST
304 KINZIE AVE.
FONTANA, WI. 53125

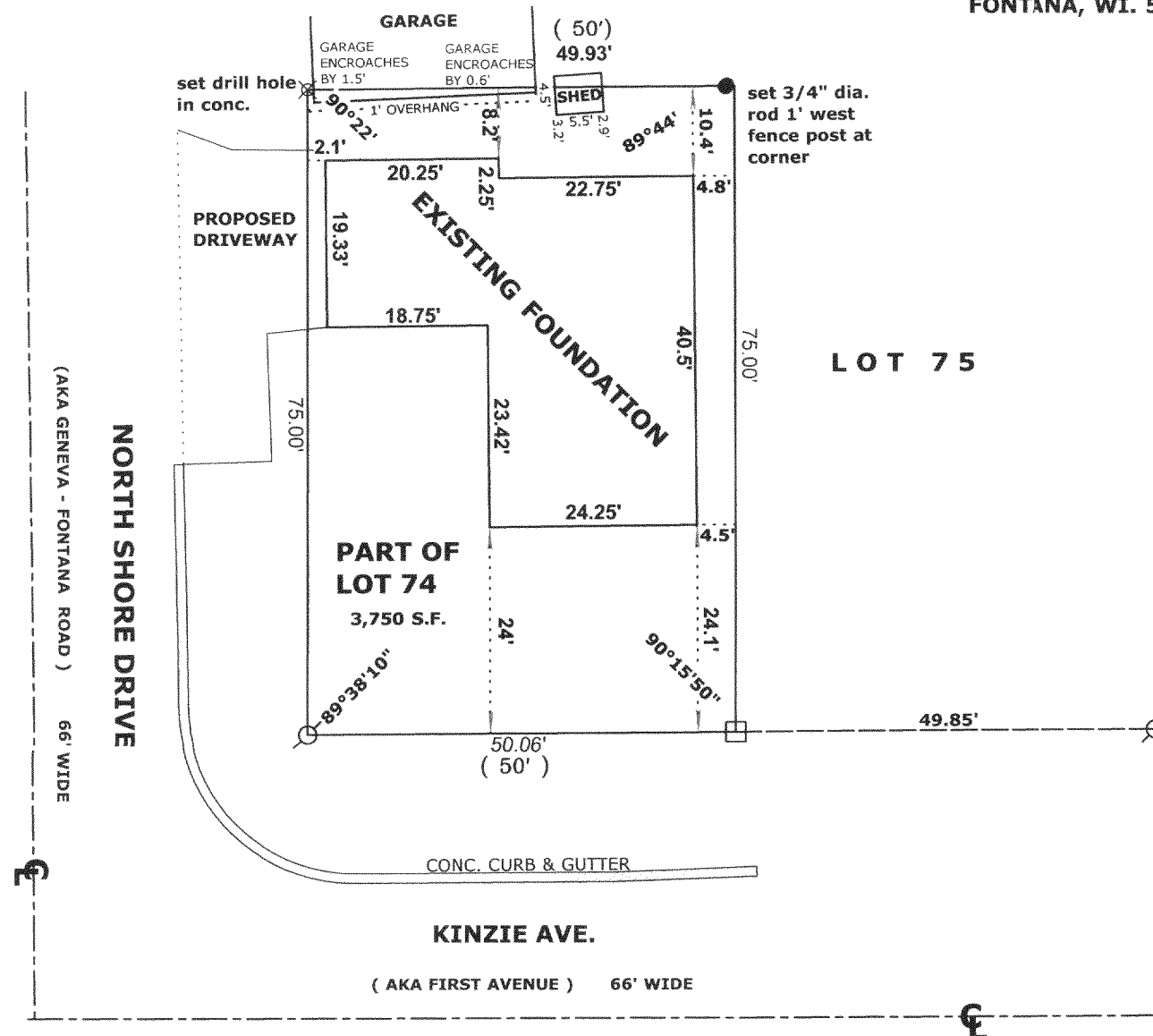

NOV 17

8mf

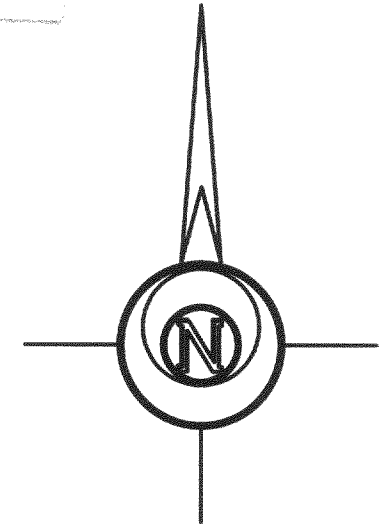

LEGEND

- FOUND IRON PIPE
- FOUND IRON ROD
- FOUND COUNTY MONUMENT
- FOUND CONCRETE MONUMENT
- CHISEL CUT IN CONCRETE
- SET IRON ROD, 24" LONG, WEIGHING 1.5 LBS./LINEAL FT., 3/4" DIA.
- (x x) RECORDED AS DIMENSION
- EXISTING FENCE

SCALE: 1" = 20 FEET

"I hereby certify that the above described property has been surveyed by me or under my direction and that the above map is a true representation thereof and shows the size and location of the property, its exterior boundaries, the location of all visible structures and dimensions of all principal buildings thereon, boundary fences, apparent easements, roadways and visible encroachments, if any."
"This survey is made for the use of the present owners of the property, and also those who purchase, mortgage, or guarantee the title thereto within one year from date hereof."

MARK L. MIRITZ
WISCONSIN REGISTERED
LAND SURVEYOR S-2582

DATE: OCT. 28, 2005 JOB NO. 04.604

SBV-54

005-2327