

KOLB LAND CONSULTING, INC.

LAND SURVEYING · SUBDIVIDING · LAND PLANNING

828 WILLIAMS STREET LAKE GENEVA, WISCONSIN 53147 414-246-3887

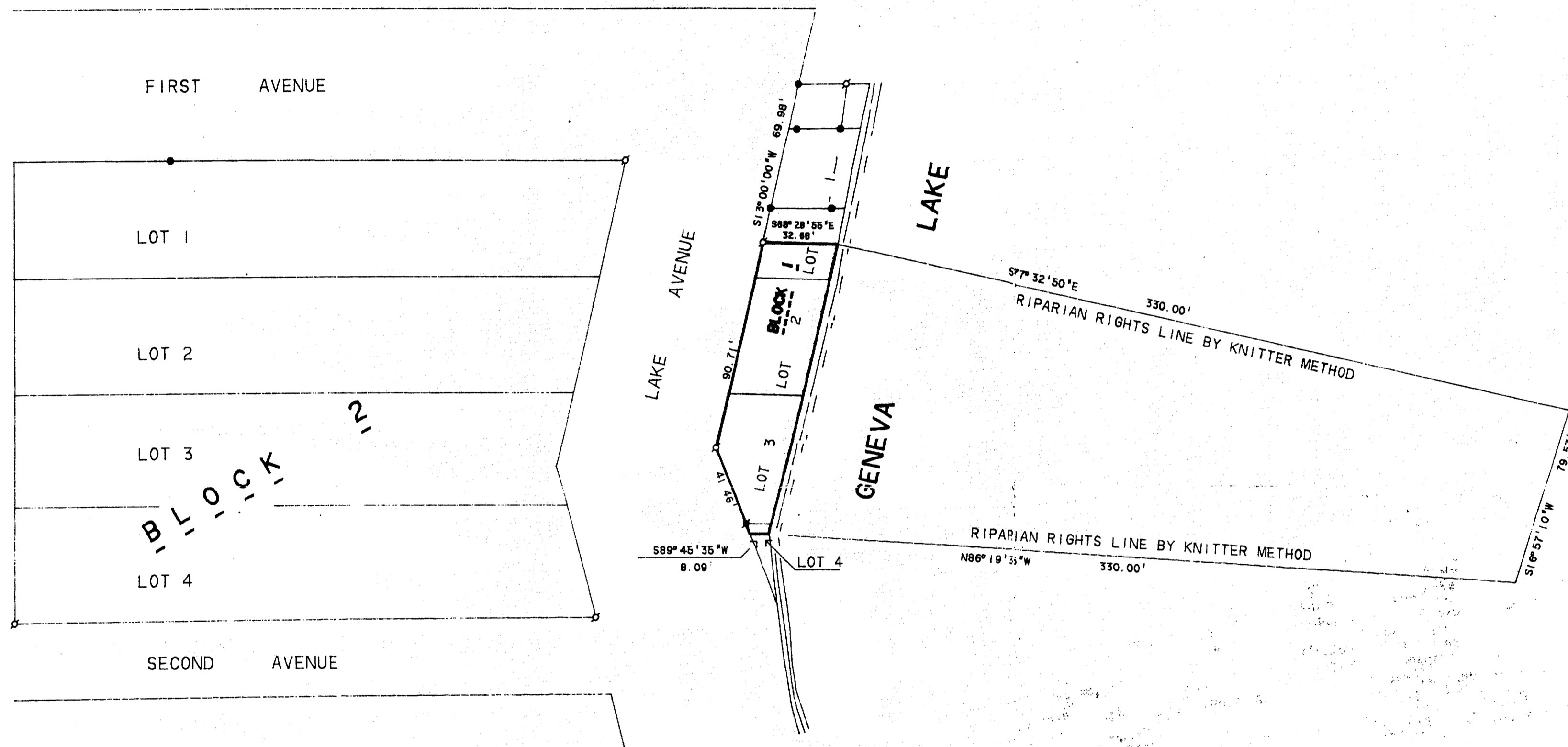

SCALE 1"=40'

LEGEND

- - IRON PIPE FOUND
- - IRON ROD FOUND
- - CONCRETE MONUMENT FOUND

NOTE: THE EAST LINE OF LAKE AVENUE IS ASSUMED S13°00'00"W AS SHOWN ON THE ORIGINAL PLAT OF D.A. REID'S ADDITION TO REID'S PARK.

ORDERED BY: FONTANA SHORES CONDOMINIUMS
FONTANA, WI 53125

DESCRIPTION OF RIPARIAN RIGHTS

FOR LOTS 2 AND 3, PART OF LOTS 1 AND 4, ALL IN BLOCK 1 OF D.A. REID'S ADDITION TO REID'S PARK, VILLAGE OF FONTANA ON GENEVA LAKE, WALWORTH COUNTY, WISCONSIN. COMMENCING AT THE NORTHWEST CORNER OF LOT 1, BLOCK 1 OF SAID D.A. REID'S ADDITION TO REID'S PARK: THENCE S13°00'00"W 69.98 FEET; THENCE S88°28'55"E 32.68 FEET TO THE PLACE OF BEGINNING; THENCE S77°32'50"E 330.00 FEET; THENCE S16°57'10"W 79.57 FEET; THENCE N86°19'35"W 330.00 FEET TO A POINT THAT IS S13°30'10"W 129.71 FEET FROM THE PLACE OF BEGINNING; THENCE NORTHEASTERLY ALONG THE SHORE OF GENEVA LAKE TO THE PLACE OF BEGINNING.

I, HAROLD H. KOLB, DO HEREBY CERTIFY THAT I HAVE SURVEYED THE PROPERTY HEREON DESCRIBED ACCORDING TO THE OFFICIAL RECORDS, AND THAT THE PLAT HEREON IS A CORRECT REPRESENTATION OF THE LOT LINES TO THE BEST OF MY KNOWLEDGE AND BELIEF.

NOTE: SURVEY IS NOT VALID UNLESS SURVEYOR'S SIGNATURE IS IN RED.

Harold H. Kolb
HAROLD H. KOLB

WISCONSIN REGISTERED LAND SURVEYOR, S-187

DATE MAY 3, 1990

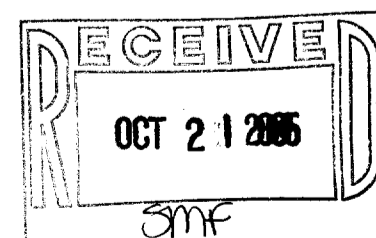
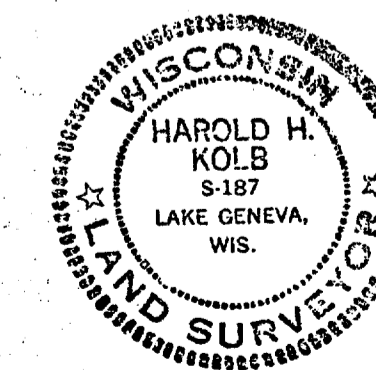

SRA-3 SRA-5 SRA-5A SRA5B-C

005-2323