

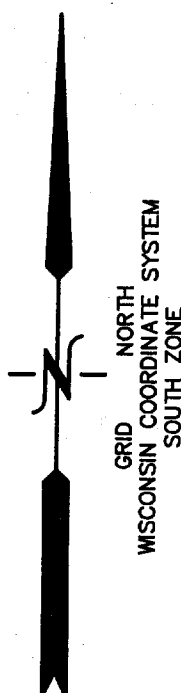

# PLAT OF SURVEY

PT. OF OUTLOT 113 OF ASSESSOR'S PLAT NO. 1 AMENDED

LOCATED IN PART OF THE NE 1/4 OF THE NE 1/4 OF SECTION 23, TOWN 1 NORTH,  
RANGE 16 EAST, VILLAGE OF FONTANA-ON-GENEVA LAKE, WALWORTH COUNTY, WISCONSIN



3. The land referred to in the Commitment is described as follows:  
PARCELS 1.

The North 268 feet 7 inches of Outlot 113 of the Assessor's Plat of the Village of Fontana on Geneva Lake, according to the plat thereof recorded in Volume 11 of Plats on page 14, excepting therefrom the following described parcel: Commencing at the northeast corner of Outlot 113, thence south 24 feet to the place of beginning, thence continuing south along the east line of said outlot 100 feet, thence west 133 feet, thence north 100 feet, thence east 133 feet to the place of beginning. Also except the land conveyed to Alexander Roberts and Nancy R. Roberts by warranty deed recorded January 19, 1954 in Volume 464 of Deeds on page 461, Document No. 45832A.

Tax Key No. STFY 00172

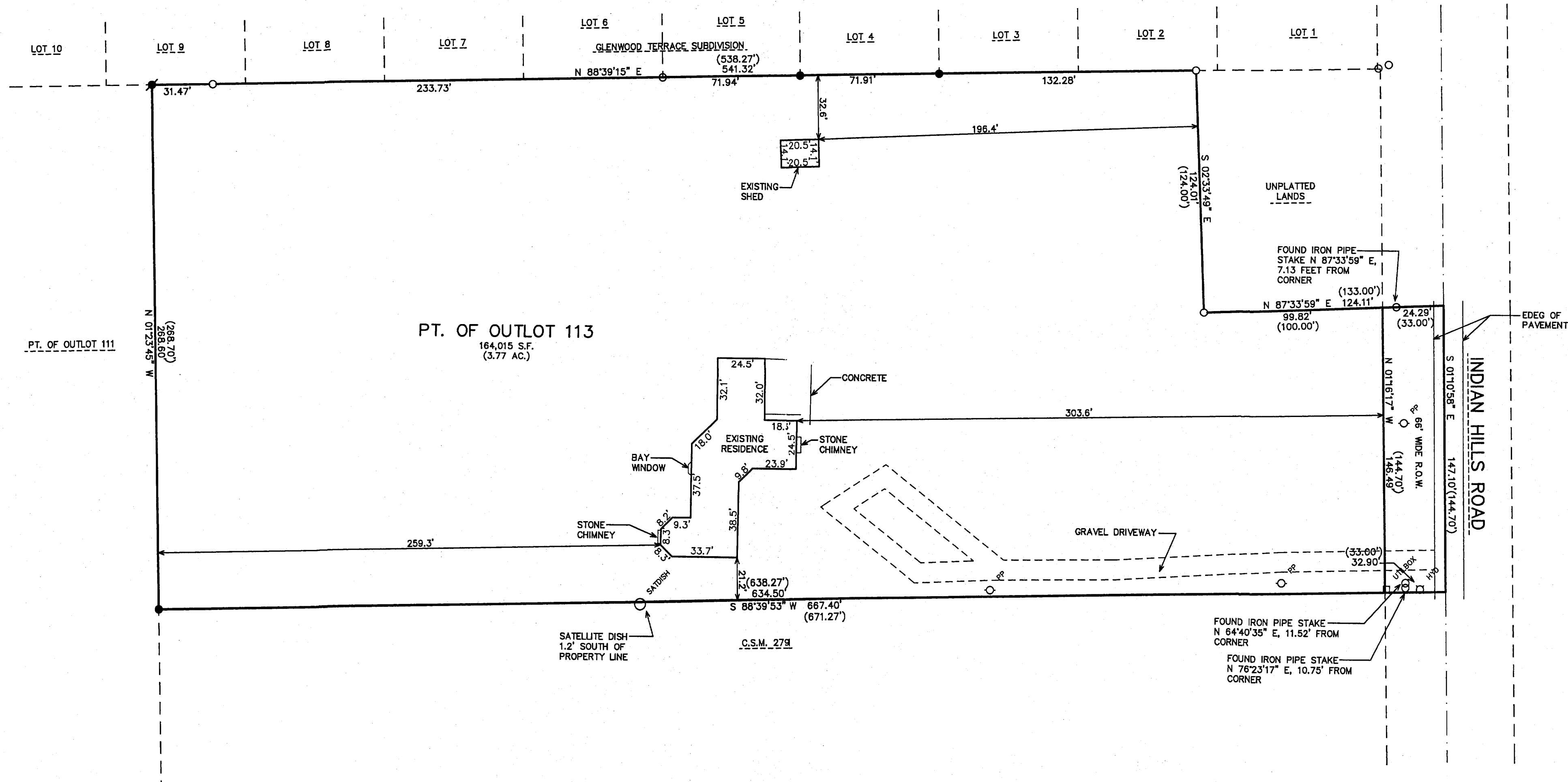

WORK ORDERED BY -  
ART REEVES  
C/O LEECE & PHILLIPS, S.C.  
P.O. BOX 170  
ELKHORN, WI 53121

FARRIS, HANSEN & ASSOCIATES, INC.  
ENGINEERING - ARCHITECTURE - SURVEYING  
7 RIDGWAY COURT P.O. BOX 437  
ELKHORN, WISCONSIN 53121  
OFFICE: (262) 723-2098 FAX: (262) 723-5886

REVISIONS

PROJECT NO.  
6884  
DATE:  
09/20/05  
SHEET NO.  
1 OF 1

NOTE: COPIES OF THIS MAP TO WHICH THE FOLLOWING CERTIFICATE WILL APPLY SHOW THE SURVEYOR'S ORIGINAL SEAL AND SIGNATURE IN RED INK. COPIES BY ANY OTHER MEANS MAY HAVE ALTERATIONS WHICH DO NOT REPRESENT THE SURVEYOR'S WORK PRODUCT.

I HEREBY CERTIFY THAT THE ABOVE DESCRIBED PROPERTY HAS BEEN SURVEYED UNDER MY DIRECTION AND THAT THE ABOVE MAP IS A TRUE REPRESENTATION THEREOF AND SHOWS THE SIZE AND LOCATION OF THE PROPERTY, ITS EXTERIOR BOUNDARIES, THE LOCATION OF ALL VISIBLE STRUCTURES, AND DIMENSIONS OF ALL PRINCIPLE BUILDINGS THEREON, BOUNDARY FENCES, APPARENT EASEMENTS, AND VISIBLE ENCROACHMENTS, IF ANY. THIS SURVEY IS MADE FOR THE USE OF THE PRESENT OWNERS OF THE PROPERTY, AND ALSO THOSE WHO PURCHASE, MORTGAGE, OR GUARANTEE THE TITLE THERETO WITHIN ONE YEAR FROM THE DATE HEREOF.

DATED: SEPTEMBER 20, 2005

PETER S. GORDON

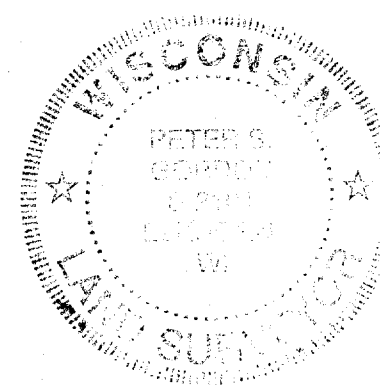

- LEGEND
- - FOUND IRON PIPE STAKE
  - - FOUND IRON REBAR STAKE
  - ⦿ - SET IRON REBAR STAKE
  - (XXX) - RECORDED AS

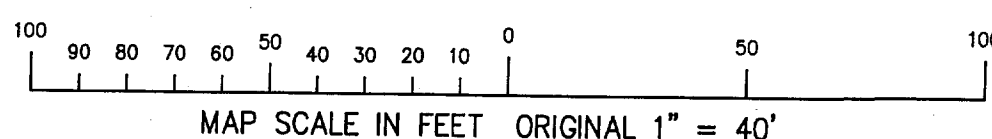

SMF