

PLAT OF SURVEY

LOTS 2, 3, AND PART OF LOT 4, BLOCK 1 OF THE ASSESSOR'S PLAT NO. 1
OF C.L. DOUGLAS ADDITION AND PART OF OUTLOTS 13 AND 14
OF THE VILLAGE OF FONTANA-ON-GENEVA LAKE

LOCATED IN PART OF THE NE 1/4 OF SECTION 15, TOWN 1 NORTH,
RANGE 16 EAST, VILLAGE OF FONTANA-ON-GENEVA LAKE,
WALOWORTH COUNTY, WISCONSIN

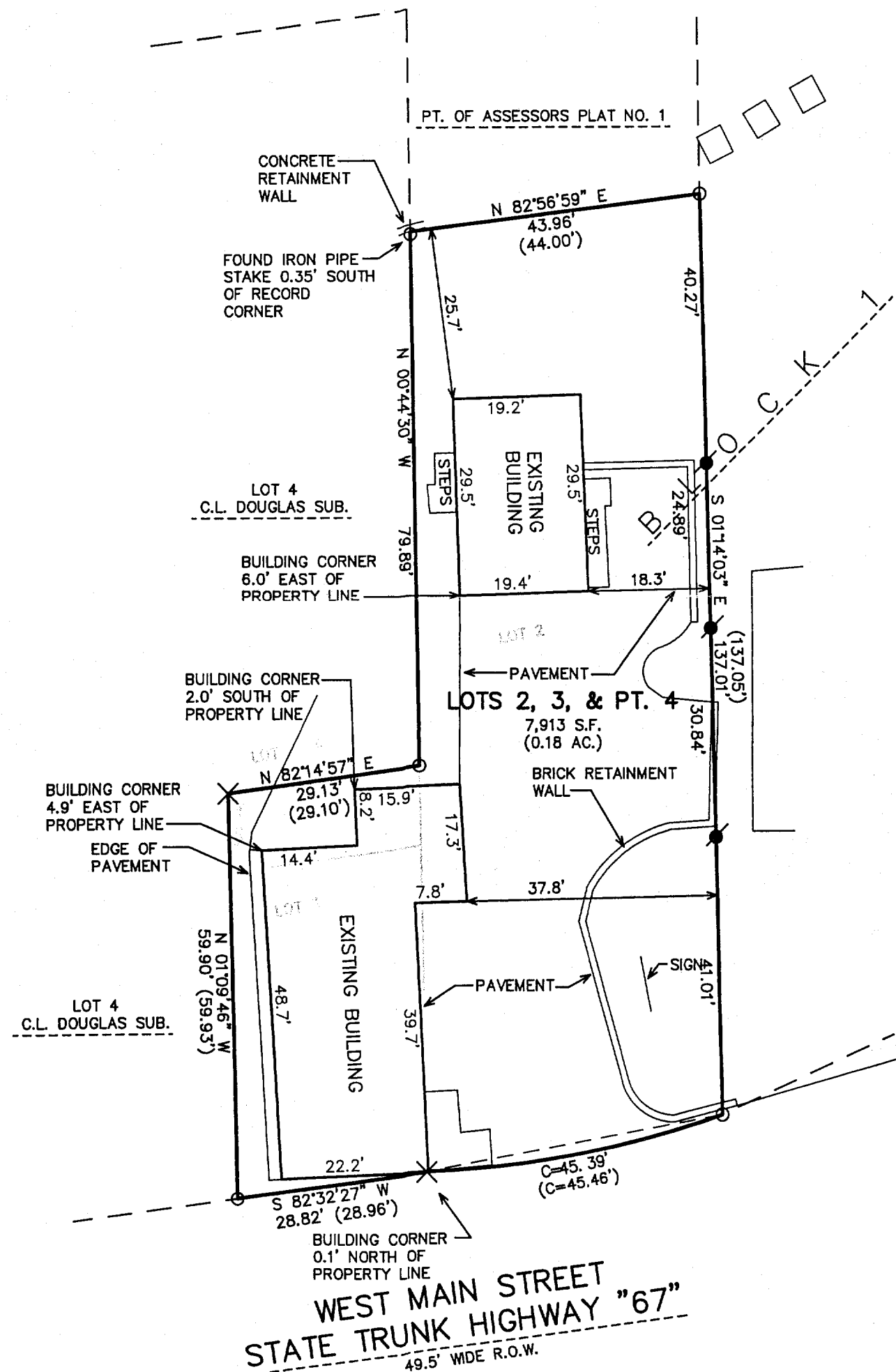
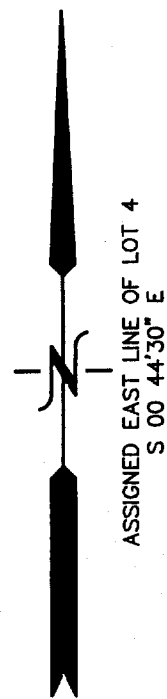

LEGAL DESCRIPTION

LOT 3, BLOCK 1 OF C.L. DOUGLASS ADDITION NO. 1, A PART OF ASSESSORS PLAT NO. 1 IN THE VILLAGE OF FONTANA-ON-GENEVA LAKE, DESCRIBED AS FOLLOWS: COMMENCING AT A POINT 1 2/3 CHAINS S 84DEG W OF A POINT IN THE EAST LINE OF SECTION 15, T1N, R16E, VILLAGE OF FONTANA-ON-GENEVA LAKE, WALWORTH COUNTY, WISCONSIN, WHICH SECOND POINT IS 23 CHAINS AND 17 LINKS NORTH OF THE 1/4 SECTION CORNER IN THE EAST SIDE OF SECTION 15; THENCE NORTH 73 FEET; THENCE S 84DEG W, 29 FEET; THENCE SOUTH 73 FEET; THENCE N 84DEG E, 29 FEET TO THE PLACE OF BEGINNING.

APARCEL OF LAND BEING A PART OF LOT 4, IN BLOCK 1 OF C.L. DOUGLASS ADDITION NO. 1, TO THE VILLAGE OF FONTANA-ON-GENEVA LAKE, WALWORTH COUNTY, WISCONSIN, DESCRIBED AS FOLLOWS, TO-WIT: COMMENCING (BEGINNING) AT THE NORTHWEST CORNER OF LOT 3 IN BLOCK 1 OF SAID SUBDIVISION; THENCE N 00DEG 43MIN W, 11.80 FEET TO AN IRON STAKE; THENCE N 83DEG 07MIN E, 29 FEET TO A STAKE LOCATED ON THE WEST LINE OF LOT 2, BLOCK 1 OF SAID SUBDIVISION; THENCE S 00DEG 43MIN E, 11.80 FEET ALONG THE WEST LINE OF SAID LOT 2 TO THE NORTHEAST CORNER OF SAID LOT 3; THENCE S 83DEG 07MIN W, 29 FEET TO THE POINT OF BEGINNING.

LOT 2 BLOCK 1 OF C.L. DOUGLASS ADDITION NO. 1, A PART OF ASSESSORS PLAT NO. 1 IN THE VILLAGE OF FONTANA-ON-GENEVA LAKE, DESCRIBED AS FOLLOWS: COMMENCING 66 FEET S 84DEG W OF A POINT THAT IS 23 CHAINS AND 17 LINKS NORTH OF THE 1/4 CORNER IN THE EAST SIDE OF SECTION 15, T1N, R16E, THENCE NORTH 10 RODS; THENCE S 84DEG W, 44 FEET; THENCE SOUTH 10 RODS; THENCE N 84DEG E, 44 FEET TO THE PLACE OF BEGINNING.

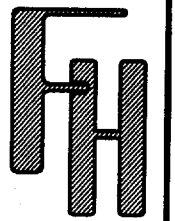

WORK ORDERED BY -
SHERRY OSTROWSKI
122 LATHROP AVENUE
RIVER FOREST, IL 60305

FARRIS, HANSEN & ASSOCIATES, INC.
ENGINEERING - ARCHITECTURE - SURVEYING
7 RIDGWAY COURT P.O. BOX 437
ELKHORN, WISCONSIN 53121
OFFICE: (262) 723-2098 FAX: (262) 723-5886

REVISIONS

NOTE: COPIES OF THIS MAP TO WHICH THE FOLLOWING CERTIFICATE WILL APPLY SHOW SURVEYOR'S ORIGINAL SEAL AND SIGNATURE IN RED INK. COPIES BY ANY OTHER MEANS MAY HAVE ALTERATIONS WHICH DO NOT REPRESENT THE SURVEYOR'S WORK PRODUCT.

I HEREBY CERTIFY THAT THE ABOVE MAP HAS BEEN SURVEYED UNDER MY DIRECTION AND THAT THE ABOVE MAP IS A TRUE REPRESENTATION THEREOF AND SHOWS THE LIMITS OF THE RIGHT OF WAY FOR SUNSET LANE AS IT INTERSECTS SOUTH SHORE DRIVE.

DATED: JULY 8, 2005

Peter S. Gordon
PETER S. GORDON R.L.S. 2101

- LEGEND
- = FOUND IRON PIPE STAKE
 - = SET IRON REBAR STAKE
 - = FOUND IRON REBAR STAKE
 - ✕ = FOUND RAILROAD SPIKE IN PAVEMENT
 - (XXX) = RECORDED AS

