

FARRIS, HANSEN & ASSOC. INC.

7 RIDGWAY COURT- P.O. BOX 437
ELKHORN, WISCONSIN 53121
PHONE (262) 723-2098
FAX (262) 723-5386

ORDERED BY: JOYCE ORDONEZ
150 HIGH STREET
FONTANA, WI.

PLAT OF SURVEY

LOTS 7 AND 8 OF BLOCK 2 OF THE ORIGINAL PLAT OF THE VILLAGE OF FONTANA, WALWORTH COUNTY, WISCONSIN EXCEPTING THEREFROM THE WEST 40 FEET OF SAID LOT 7 AND FURTHER EXCEPTING THE FOLLOWING:
A PARCEL OF LAND LOCATED IN LOT 7, BLOCK 2 OF THE ORIGINAL PLAT OF THE VILLAGE OF FONTANA, WALWORTH COUNTY, WISCONSIN, AND DESCRIBED AS FOLLOWS:
COMMENCING AT THE SOUTHEAST CORNER OF LOT 8 OF SAID BLOCK 2; THENCE N 89DEG 54MIN 09SEC W, ALONG THE SOUTH LINE OF SAID BLOCK 2, 90.04 FEET TO THE PLACE OF BEGINNING; THENCE CONTINUE N 89DEG 54MIN 09SEC W, 35.00 FEET; THENCE N 00DEG 09MIN 53SEC E, 99.98 FEET TO THE NORTH LINE OF SAID LOT 7; THENCE S 89DEG 54MIN 57SEC E ALONG SAID NORTH LINE, 35.00 FEET; THENCE S 00DEG 09MIN 53SEC W, 99.99 FEET TO THE SOUTH LINE OF SAID BLOCK 2 AND THE PLACE OF BEGINNING.

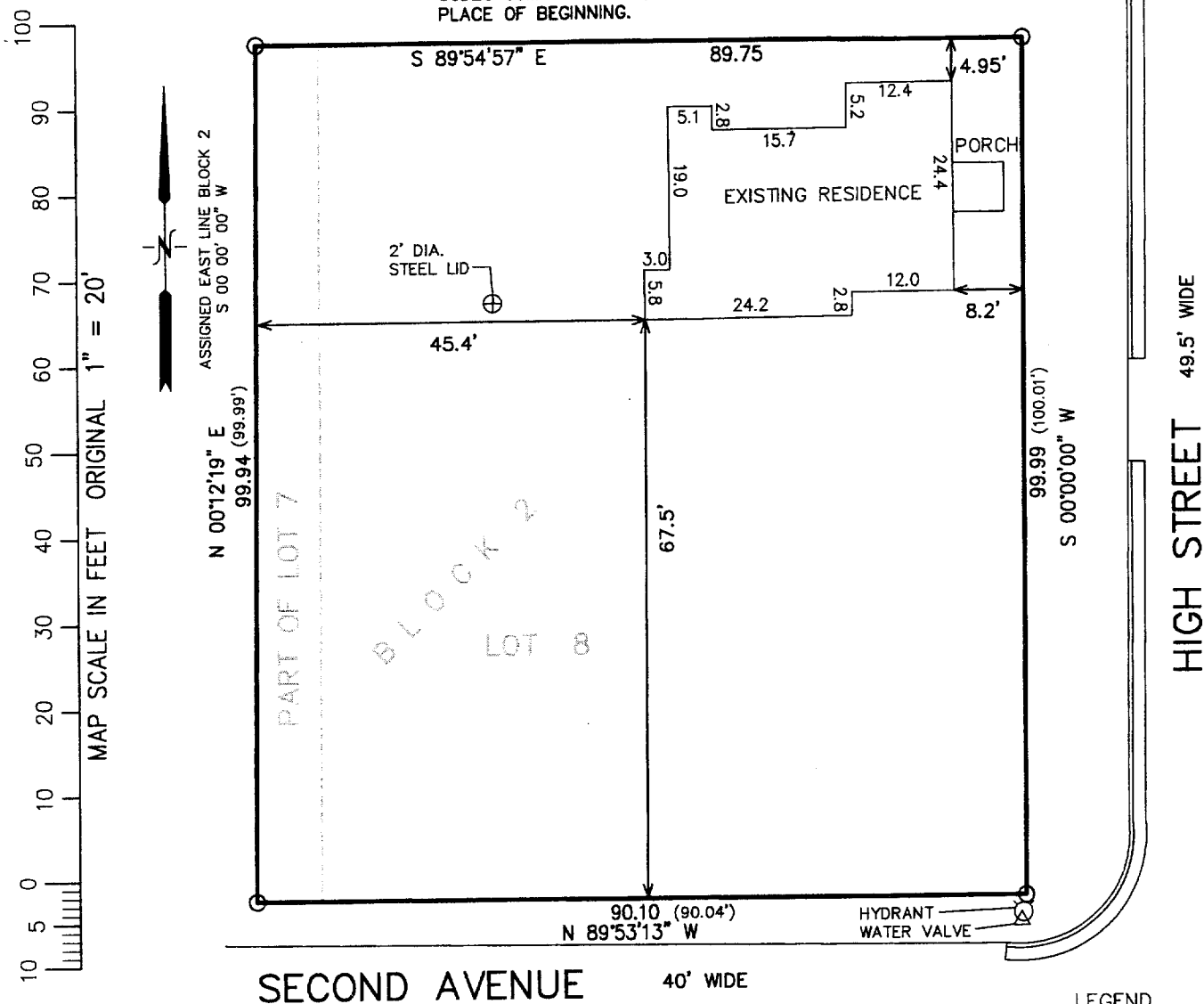

LEGEND

○ = FOUND IRON PIPE STAKE
(xxx) = RECORDED AS

NOTE: COPIES OF THIS MAP TO WHICH THE FOLLOWING CERTIFICATE WILL APPLY SHOW SURVEYOR'S ORIGINAL SEAL AND SIGNATURE IN RED INK. COPIES BY ANY OTHER MEANS MAY HAVE ALTERATIONS WHICH DO NOT REPRESENT THE SURVEYOR'S WORK PRODUCT.

I HEREBY CERTIFY THAT THE ABOVE DESCRIBED PROPERTY HAS BEEN SURVEYED UNDER MY DIRECTION AND THAT THE ABOVE MAP IS A TRUE REPRESENTATION THEREOF AND SHOWS THE SIZE AND LOCATION OF THE PROPERTY AND ITS EXTERIOR BOUNDARIES. THIS SURVEY IS MADE FOR THE USE OF THE PRESENT OWNERS OF THE PROPERTY, AND ALSO THOSE WHO PURCHASE, MORTGAGE, OR GUARANTEE THE TITLE THERETO WITHIN ONE YEAR FROM THE DATE HEREOF.

DATED: JULY 1, 2005

Peter S. Gordon
PETER S. GORDON R.L.S. 2101

PROJECT NO. 6840
DATED: 07-01-2005
SHEET 1 OF 1 SHEETS

SOP 00011

005-2300