

PLAT OF SURVEY

LOT 33, ADDITION "F" TO COUNTRY CLUB ESTATES

LOCATED IN THE VILLAGE OF FONTANA-ON-GENEVA LAKE,
WALWORTH COUNTY, WISCONSIN

3. The land referred to in the Commitment is described as follows:
 Lot 33 in Addition F to Country Club Estates, located in the SE 1/4 of Section 14,
 T1N, R16E, Village of Fontana, Walworth County, Wisconsin.

Tax Key No. SCTF 00033

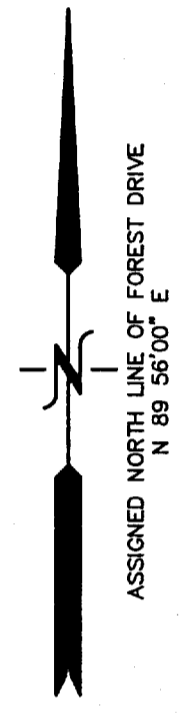

- LEGEND**
- = FOUND IRON PIPE STAKE
 - △ = FOUND "PK" NAIL IN PAVEMENT
 - (XXX) = RECORDED AS

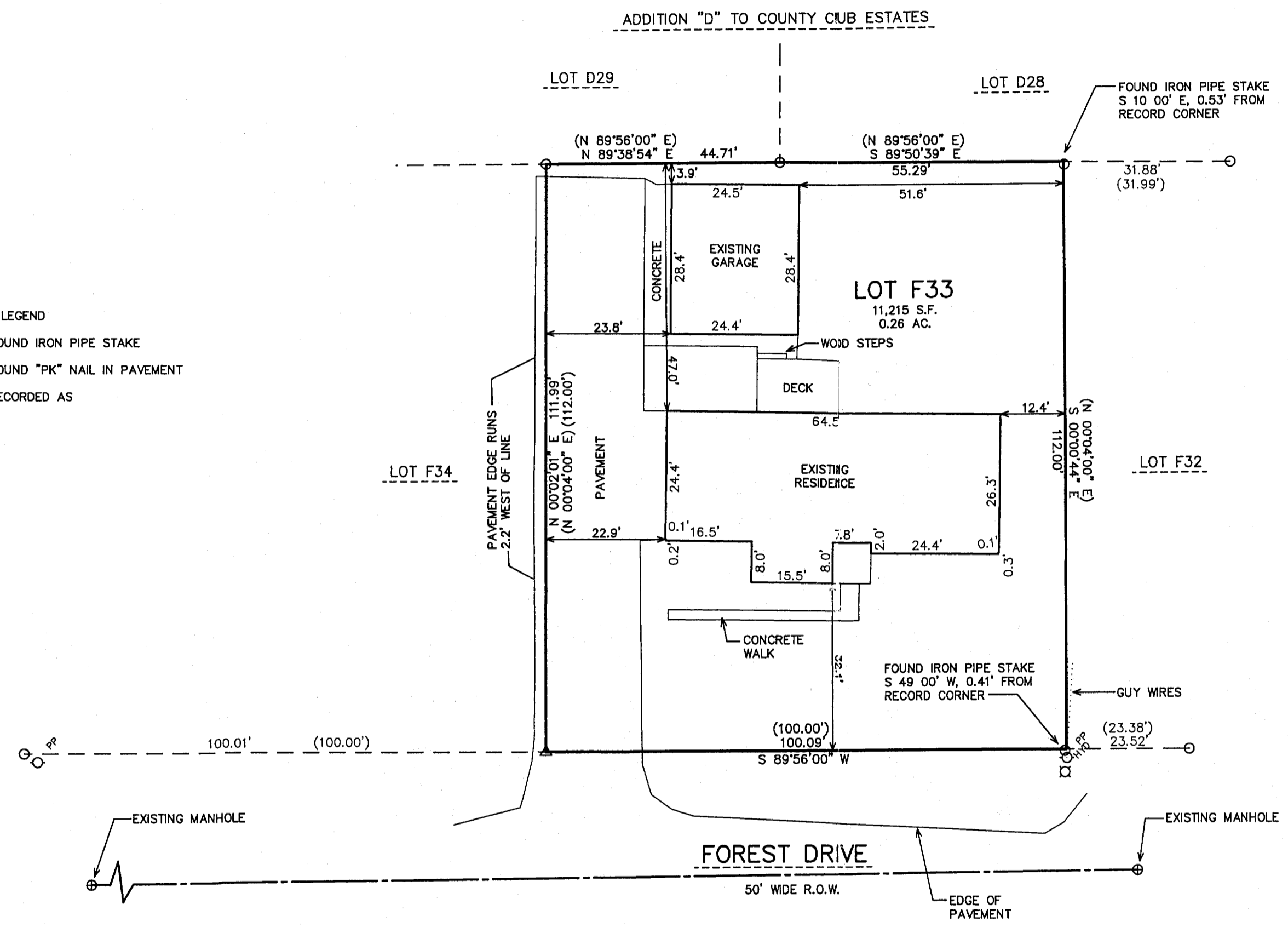

NOTE: COPIES OF THIS MAP TO WHICH THE FOLLOWING CERTIFICATE WILL APPLY SHOW THE SURVEYOR'S ORIGINAL SEAL AND SIGNATURE IN RED INK. COPIES BY ANY OTHER MEANS MAY HAVE ALTERATIONS WHICH DO NOT REPRESENT THE SURVEYOR'S WORK PRODUCT.

I HEREBY CERTIFY THAT THE ABOVE DESCRIBED PROPERTY HAS BEEN SURVEYED UNDER MY DIRECTION AND THAT THE ABOVE MAP IS A TRUE REPRESENTATION THEREOF AND SHOWS THE SIZE AND LOCATION OF THE PROPERTY, ITS EXTERIOR BOUNDARIES, THE LOCATION OF ALL VISIBLE STRUCTURES, AND DIMENSIONS OF ALL PRINCIPLE BUILDINGS THEREON, BOUNDARY FENCES, APPARENT EASEMENTS, ROADWAYS, AND VISIBLE ENCROACHMENTS, IF ANY. THIS SURVEY IS MADE FOR THE USE OF THE PRESENT OWNERS OF THE PROPERTY, AND ALSO THOSE WHO PURCHASE, MORTGAGE, OR GUARANTEE THE TITLE THERETO WITHIN ONE YEAR FROM THE DATE HEREOF.

DATED: JUNE 29, 2005

Peter S. Gordon
 PETER S. GORDON

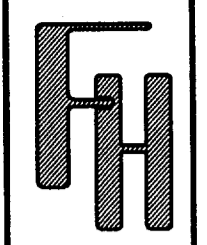
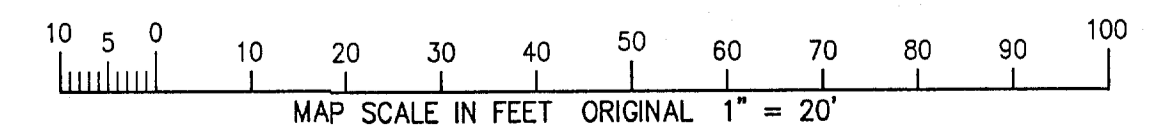

— WORK ORDERED BY —
 BOB RAULAND — RAULAND AGENCY
 P.O. BOX 159
 WALWORTH, WI 53184

FARRIS, HANSEN & ASSOCIATES, INC.
 ENGINEERING — ARCHITECTURE — SURVEYING
 7 RIDGWAY COURT P.O. BOX 437
 ELKHORN, WISCONSIN 53121
 OFFICE: (262) 723-2098 FAX: (262) 723-5886

REVISIONS

PROJECT NO.
6801
 DATE:
06/15/05
 SHEET NO.
1 OF 1

005-2091

SCTF 00033

6/29/2005 X:\Projects\6801\Cad\SURVEY

JUN 20 2005