

BOUNDARY & TOPOGRAPHIC SURVEY

LOT 6 OF BLOCK H COUNTRY CLUB ESTATES

LOCATED IN SECTIONS 14 AND 23, TOWN 1 NORTH, RANGE 16 EAST,
WALWORTH COUNTY, WISCONSIN

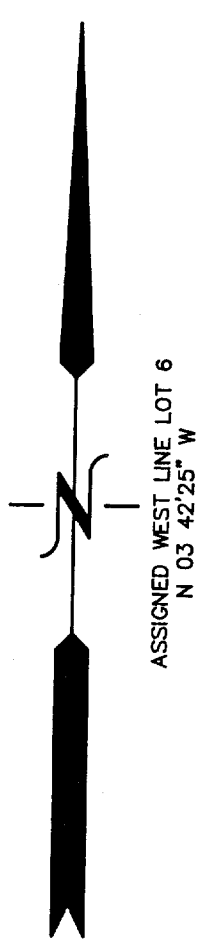
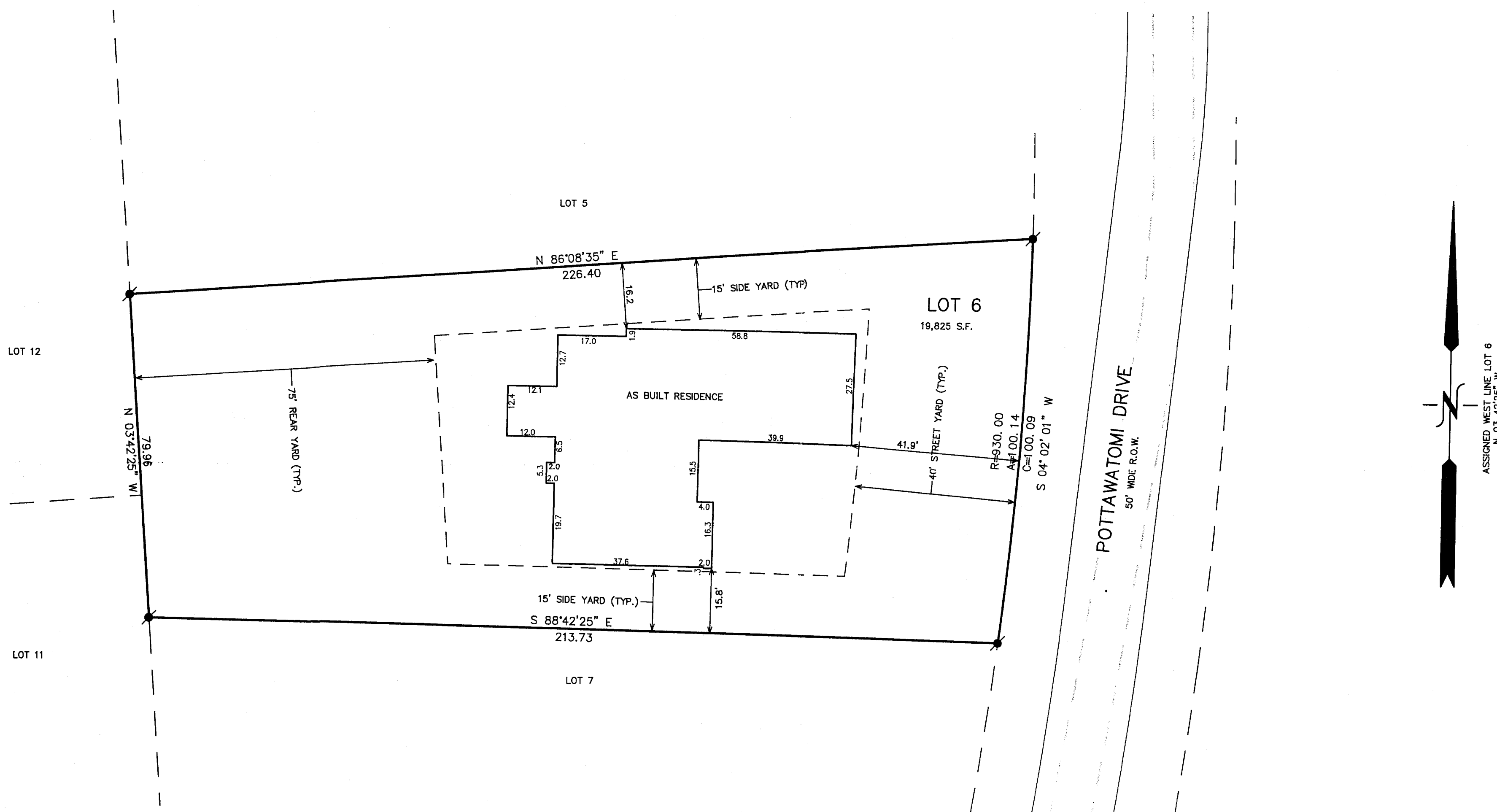

LEGEND

● = SET IRON REBAR STAKE

(xxx) = RECORDED AS

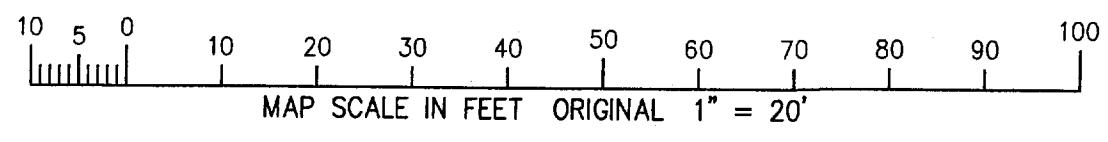

NOTE: COPIES OF THIS MAP TO WHICH THE FOLLOWING CERTIFICATE WILL APPLY SHOW THE SURVEYOR'S ORIGINAL SEAL AND SIGNATURE IN RED INK. COPIES BY ANY OTHER MEANS MAY HAVE ALTERATIONS WHICH DO NOT REPRESENT THE SURVEYOR'S WORK PRODUCT.

I HEREBY CERTIFY THAT THE ABOVE DESCRIBED PROPERTY HAS BEEN SURVEYED UNDER MY DIRECTION AND THAT THE ABOVE MAP IS A TRUE REPRESENTATION THEREOF AND SHOWS THE SIZE AND LOCATION OF THE PROPERTY AND ITS EXTERIOR BOUNDARIES. THIS SURVEY IS MADE FOR THE USE OF THE PRESENT OWNERS OF THE PROPERTY, AND ALSO THOSE WHO PURCHASE, MORTGAGE, OR GUARANTEE THE TITLE THERETO WITHIN ONE YEAR FROM THE DATE HEREOF.

DATED: 04-04-1994

REVISED 06-11-2005
TO SHOW SIZE & LOCATION OF
AS BUILT RESIDENCE

Peter S. Gordon
PETER S. GORDON R.L.S. 2101

— WORK ORDERED BY —
DENNIS CONDON
CONDON CONSTRUCTION, INC.
1521 EAST RACINE STREET
JAMESVILLE, WI 53545

FARRIS, HANSEN & ASSOCIATES, INC.
ENGINEERING — ARCHITECTURE — SURVEYING
7 RIDGWAY COURT P.O. BOX 437
ELKHORN, WISCONSIN 53121
OFFICE: (262) 723-2098 FAX: (262) 723-5886

REVISIONS	
PROJECT NO.	4031.06
DATE:	02/07/03
SHEET NO.	1 OF 1

6/11/2005 X:\Projects\4031\Doc\Lot_06

SCFH 00006

005-2296