

ABELL
SURVEYING & MAPPING
DELAN, WISCONSIN 53115
414-728-6737

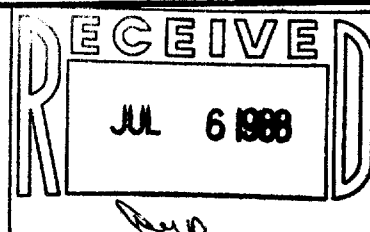

PLAT OF SURVEY OF

LOT 76, BUENA VISTA SUBDIVISION,
VILLAGE OF FONTANA-ON-GENEVA LAKE,
WALWORTH COUNTY, WISCONSIN.

ORDERED BY: KEEFE REAL ESTATE LOT 75
P.O. BOX 268
WALWORTH, WI. 53184

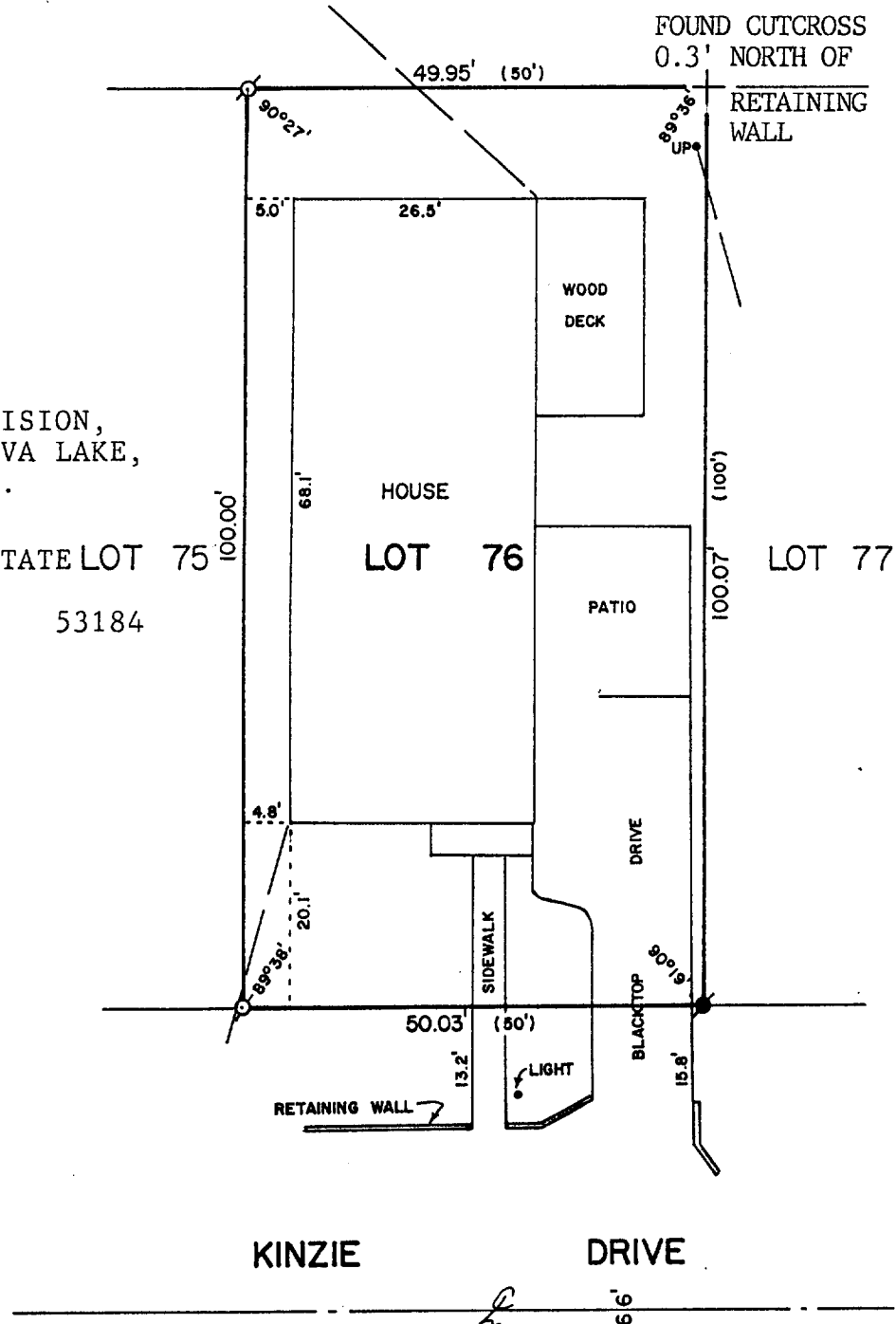

SCALE - 1"=20'

LEGEND

- ⊗ - IRON PIPE FOUND
- - CONCRETE MONUMENT FOUND
- + - CUTCROSS IN CONCRETE FOUND
- () - RECORDED AS
- - OVERHEAD UTILITY LINES
- UP - UTILITY POLE

I, DAVID F. ABELL, DO HEREBY CERTIFY
THAT I HAVE SURVEYED THE PROPERTY
HEREON DESCRIBED ACCORDING TO THE
OFFICIAL RECORDS AND THAT THE PLAT
HEREON IS A CORRECT REPRESENTATION
OF THE PROPERTY LINES TO THE BEST OF
MY KNOWLEDGE AND BELIEF.

David F. Abell
DAVID F. ABELL
WISCONSIN REGISTERED LAND SURVEYOR, S-1596

March 19, 1988
DATE JOB NUMBER - 88035
NOTE: THIS IS NOT A CERTIFIED COPY UNLESS SEALED.

REVISED: MARCH 23, 1988

SBV-35

5-243 2289