

# PLAT OF SURVEY

## -OF-

A PARCEL OF LAND LOCATED IN OUTLOT NO. 85 OF THE FONTANA-ON-GENEVA LAKE ASSESSORS PLAT, VILLAGE OF FONTANA, WALWORTH COUNTY, WISCONSIN, DESCRIBED AS FOLLOWS: COMMENCING AT THE SOUTHEAST CORNER OF SAID OUTLOT 85 IN THE CENTERLINE OF THE PUBLIC ROAD; THENCE N 15°56'00" W ALONG THE CENTERLINE OF THE ROAD 124.00 FEET TO THE PLACE OF BEGINNING; THENCE N 89°10'00" W 135.89 FEET; THENCE S 73°57'00" W 25.08 FEET; THENCE N 15°56'00" W 117.55 FEET; THENCE S 89°10'00" E 162.07 FEET TO THE CENTERLINE OF THE PUBLIC ROAD; THENCE S 15°56'00" E ALONG SAID CENTERLINE 110.00 FEET TO THE PLACE OF BEGINNING. SUBJECT TO; THE OWNERS AND THEIR ASSIGNS OF THE PARCEL OF LAND LYING ADJACENT TO THE SOUTH OF THE ABOVE DESCRIBED PARCEL OF LAND, ARE GRANTED THE USE AND RIGHT TO MAINTAIN THE SEPTIC SYSTEM LOCATED ON THAT PART OF THE ABOVE DESCRIBED PARCEL OF LAND THAT IS DESCRIBED AS FOLLOWS: COMMENCING AT THE SOUTHEAST CORNER OF SAID OUTLOT 85 IN THE CENTERLINE OF THE PUBLIC ROAD; THENCE N 15°56'00" W ALONG THE CENTERLINE OF SAID ROAD 124.00 FEET; THENCE N 89°10'00" W 128.89 FEET TO THE PLACE OF BEGINNING, THENCE N 0°50'00" E 32.00 FEET; THENCE N 89°10'00" W 31.00 FEET; THENCE S 00°50'00" W 39.28 FEET; THENCE N 73°57'00" E 25.08 FEET; THENCE S 89°10'00" E 7.00 FEET TO THE PLACE OF BEGINNING.

SURVEY FOR: ROSSELAND REAL ESTATE  
SURVEY LOCATION: 836 INDIAN HILLS ROAD

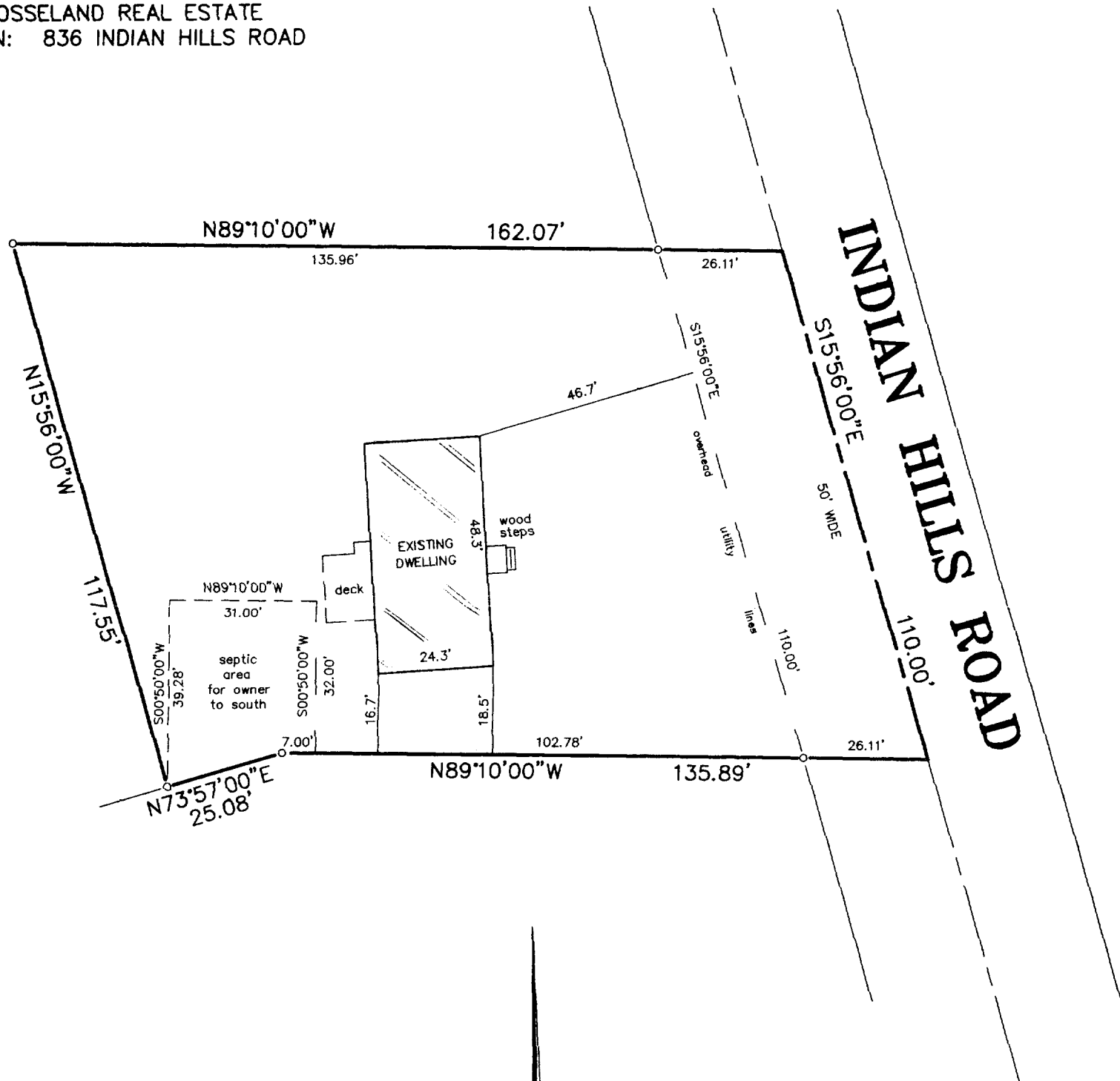

"I hereby certify that I have surveyed the above described property and that the above map is a correct representation thereof and shows the size and location of the property, its exterior boundaries, the location of all visible structures and dimensions of all principal buildings thereon, boundary fences, apparent easements, roadways and encroachments, if any."

"This survey is made for the use of the present owners of the property, and those who purchase, mortgage, or guarantee the title thereto within one year from date hereof."

SCALE: 1" = 30'

### LEGEND

○ FOUND IRON PIPE

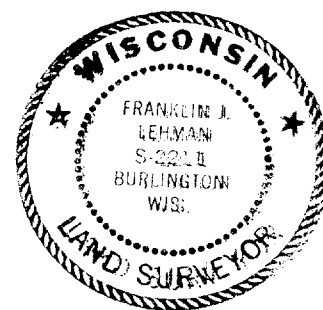

THIS IS NOT AN ORIGINAL PRINT  
UNLESS THIS SEAL IS RED.

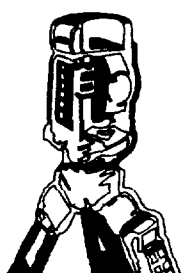

**B.W. SURVEYING, INC.**

LAND SURVEYS  
MAPPING AND PLANNING  
412 N. PINE STREET  
BURLINGTON, WI 53105  
(262)-767-0225

*Franklin J. Lehman*  
FRANKLIN J. LEHMAN S-2211

APRIL 8, 2005  
DATE

6781  
JOB NUMBER

STW-1313

005-2288