

**ABELL
SURVEYING & MAPPING**
1140 SEQUOIA STREET • DELAVAN, WISCONSIN 53115
262-728-6737

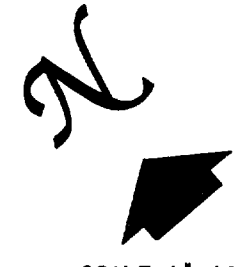

SCALE 1"=10'

LEGEND

- ⊙ - IRON PIPE FOUND
- ⊠ - IRON PIPE IN CONCRETE FOUND
- () - RECORDED AS

NOTE: BEARINGS ARE REFERENCED TO EXISTING SURVEY RECORDS.

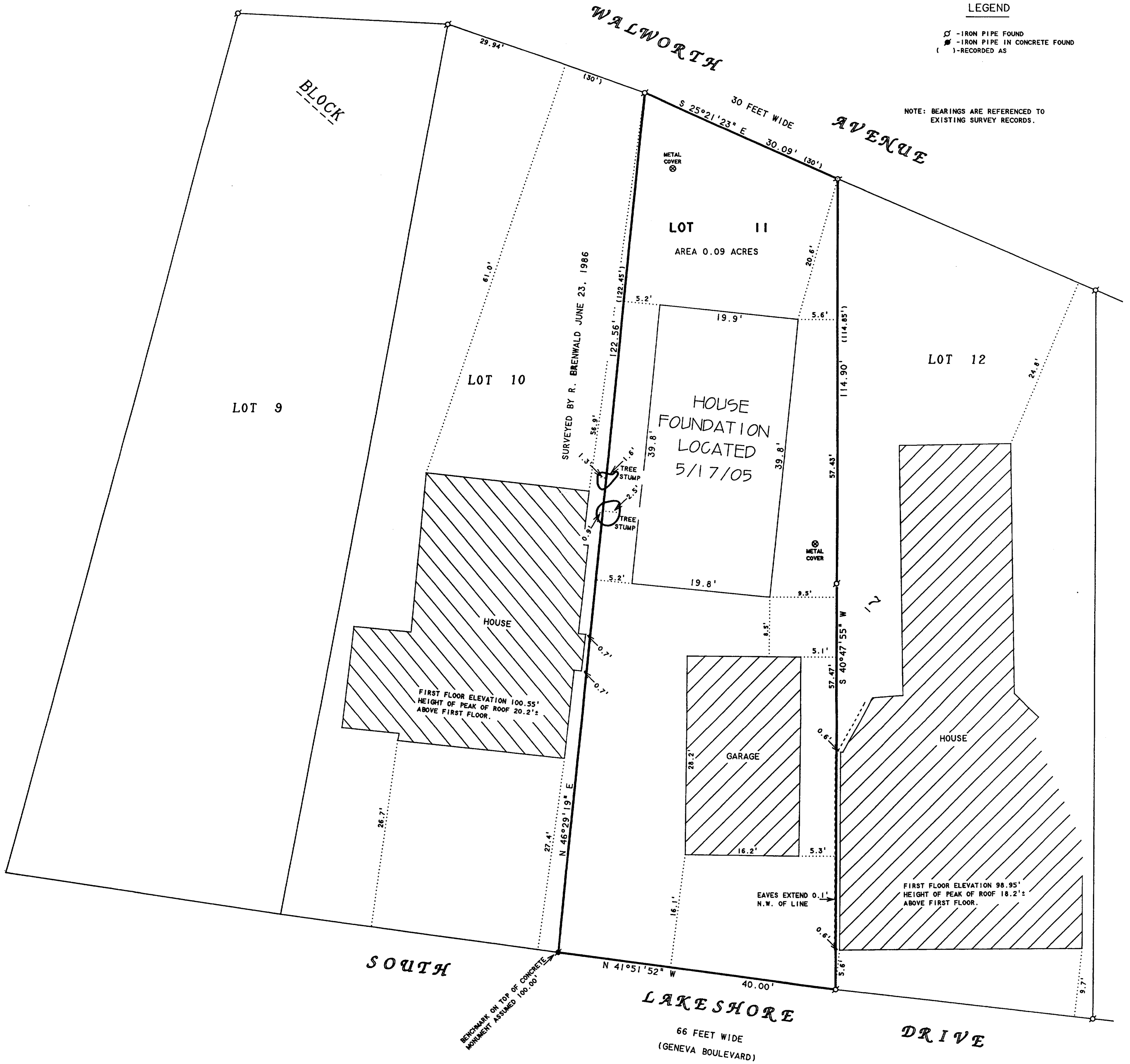

PLAT OF SURVEY OF

LOT 11, BLOCK 7, GLENWOOD SPRINGS, LOCATED IN THE VILLAGE OF FONTANA, WALWORTH COUNTY, WISCONSIN.

REVISED DATE: MAY 17, 2005
REVISED TO SHOW LOCATION OF HOUSE FOUNDATION AND TREE STUMPS.

ORDERED BY: TAGGART REAL ESTATE
797 WELLS STREET
LAKE GENEVA, WI 53147

I HEREBY CERTIFY THAT I HAVE SURVEYED THE ABOVE DESCRIBED PROPERTY AND THAT THE ABOVE MAP IS A TRUE REPRESENTATION THEREOF AND SHOWS THE SIZE AND LOCATION OF THE PROPERTY, ITS EXTERIOR BOUNDARIES, THE LOCATION OF ALL VISIBLE STRUCTURES AND DIMENSIONS OF ALL PRINCIPAL BUILDINGS THEREON, BOUNDARY FENCES, APPARENT EASEMENTS, ROADWAYS AND VISIBLE ENCROACHMENTS, IF ANY, TO THE BEST OF MY KNOWLEDGE AND BELIEF.

THIS SURVEY IS MADE FOR THE USE OF THE PRESENT OWNERS OF THE PROPERTY, AND ALSO THOSE WHO PURCHASE, MORTGAGE, OR GUARANTEE THE TITLE THERETO WITHIN ONE (1) YEAR FROM DATE HEREON.

David F. Abell
DAVID F. ABELL
WISCONSIN REGISTERED LAND SURVEYOR, S-1596

March 15, 2005
DATE: _____ JOB NUMBER - 98071L
NOTE: THIS IS NOT A CERTIFIED COPY UNLESS SEALED.