

**ROBERS & FISCHER, INC.**  
**CONSULTING ENGINEERS & LAND SURVEYORS**

PHONE (414) 763-2652

116 E. CHESTNUT ST.

BURLINGTON, WIS. 53106

PLAT OF SURVEY AND BUILDING LOCATION  
 OF

Part of Outlot 20, to Assessors Plat # 1, to the Village of Fontana on Geneva Lake, Walworth County, Wisconsin and more particularly described as follows: Commence at the SW corner of said Outlot 20, run thence South 89°36' East along the South line of said Outlot 75.62 feet to the point of beginning of the following described parcel, thence continue South 89°36' East along said South line 371.90 feet, thence North 0°25' West 234.38 feet to the Southerly right-of-way line of State Trunk Highway 67, thence South 57°56' West along said Southerly right-of-way line 436.76 feet to the point of beginning.

Containing 1.000 acres more or less.

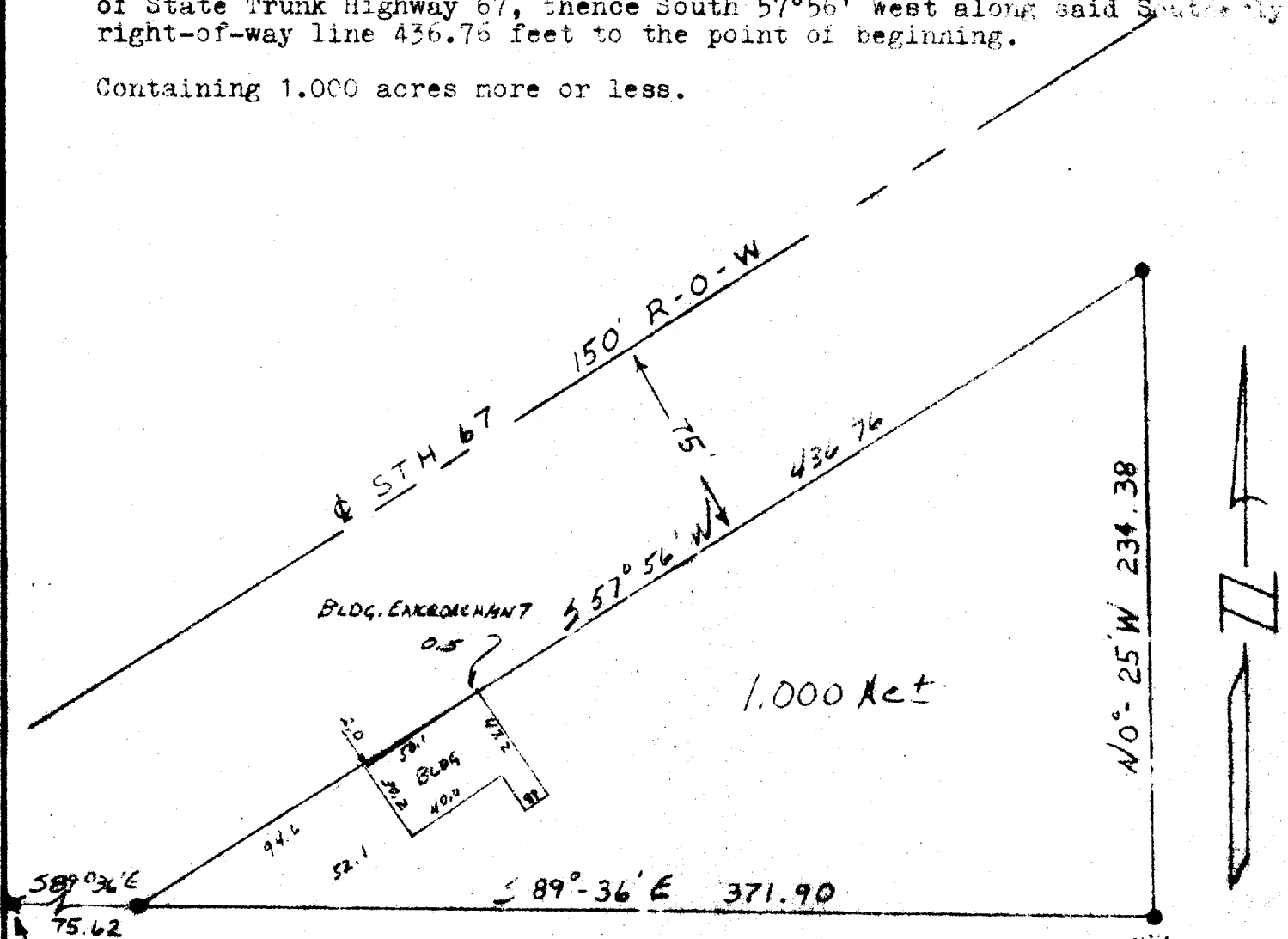

1.000 Acs.

- LEGEND -

SCALE 1" = 60'

- - IRON PIPE FOUND
- ⊗ - CONCRETE MONUMENT

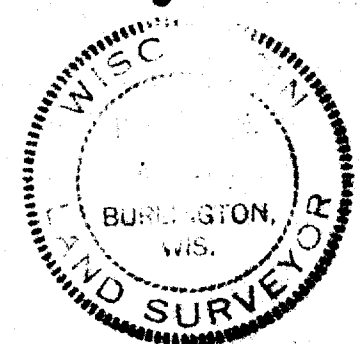

I HEREBY CERTIFY THAT WE HAVE SURVEYED THE LANDS DESCRIBED ABOVE ACCORDING TO OFFICIAL RECORDS AND THAT THE PLAT DRAWN HEREON IS A CORRECT REPRESENTATION OF SAID SURVEY.

*Justin H. Rober*  
 WISCONSIN LAND SURVEYOR 500787

DATE 1-19-71

JOB NO. 71156