

FARRIS, HANSEN & ASSOC. INC.

7 RIDGWAY COURT- P.O. BOX 437
ELKHORN, WISCONSIN 53121
PHONE (262) 723-2098
FAX (262) 723-5886

WORK ORDERED BY: RICHARD CZAJA
288 POTTAWOTOMI DRIVE
FONTANA, WI. 53125

PLAT OF SURVEY

LOT 48 OF COUNTRY CLUB ESTATES UNIT 2

LOCATED IN THE SW 1/4 OF SECTION 23
TOWN 1 NORTH, RANGE 16 EAST
VILLAGE OF FONTANA-ON-GENEVA LAKE
WALWORTH COUNTY, WISCONSIN

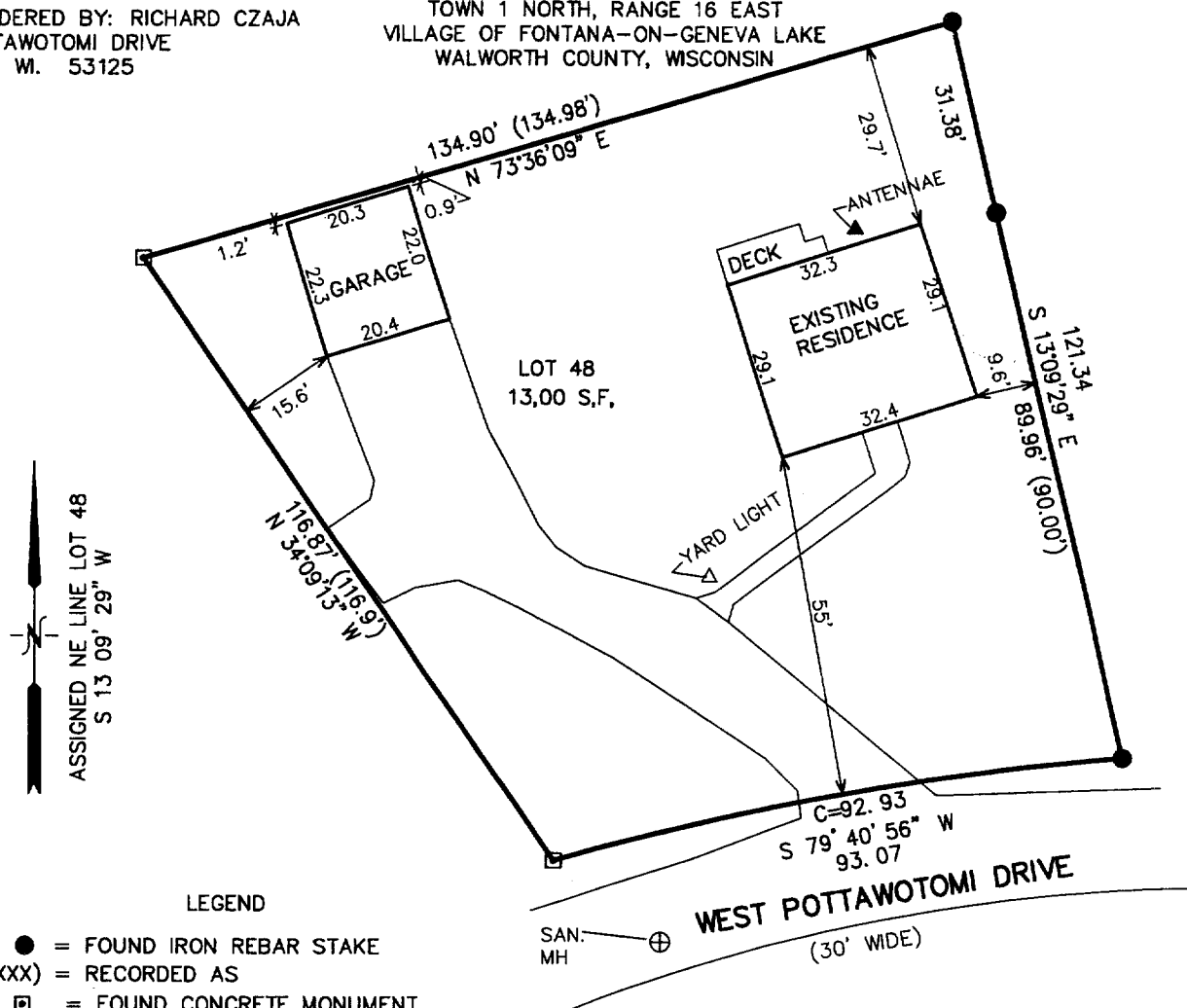

LEGEND

- = FOUND IRON REBAR STAKE
- (XXX) = RECORDED AS
- = FOUND CONCRETE MONUMENT

SAN. MH

WEST POTTAWOTOMI DRIVE
(30' WIDE)

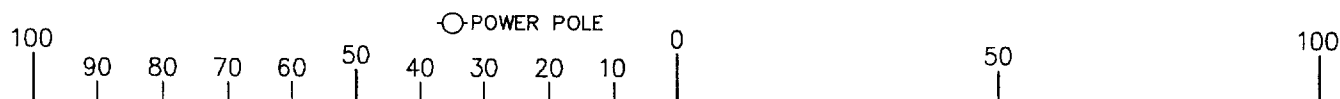

MAP SCALE IN FEET ORIGINAL 1" = 30'

NOTE: COPIES OF THIS MAP TO WHICH THE FOLLOWING CERTIFICATE WILL APPLY SHOW SURVEYOR'S ORIGINAL SEAL AND SIGNATURE IN RED INK. COPIES BY ANY OTHER MEANS MAY HAVE ALTERATIONS WHICH DO NOT REPRESENT THE SURVEYOR'S WORK PRODUCT.

I HEREBY CERTIFY THAT THE ABOVE DESCRIBED PROPERTY HAS BEEN SURVEYED UNDER MY DIRECTION AND THAT THE ABOVE MAP IS A TRUE REPRESENTATION THEREOF AND SHOWS THE SIZE AND LOCATION OF THE PROPERTY AND ITS EXTERIOR BOUNDARIES. THIS SURVEY IS MADE FOR THE USE OF THE PRESENT OWNERS OF THE PROPERTY, AND ALSO THOSE WHO PURCHASE, MORTGAGE, OR GUARANTEE THE TITLE THERETO WITHIN ONE YEAR FROM THE DATE HEREOF.

DATED: MARCH 24, 2005

PETER S. GORDON R.L.S. 2101

PROJECT NO. 6751
DATED: 03-24-2005
SHEET 1 OF 1 SHEETS

SC02 00045-

005-2273