

005-2270

PLAT OF SURVEY
 LOT 3 COUNTRY CLUB ESTATES
 ADDITION K
 LOCATED IN THE VILLAGE OF FONTANA-ON-GENEVA LAKE
 WALWORTH COUNTY, WI.

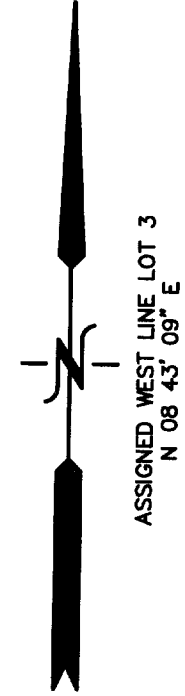

ASSIGNED WEST LINE LOT 3
 N 08°43'08" E

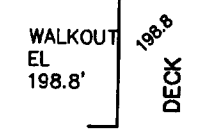

DAVIS COURT

RIM SAN. MH
 EL. = 199.16'
 IE = 185.97'

BENCH MARK
 RIM SAN. MH
 ASSIGNED EL. = 199.59'
 IE = 187.53'

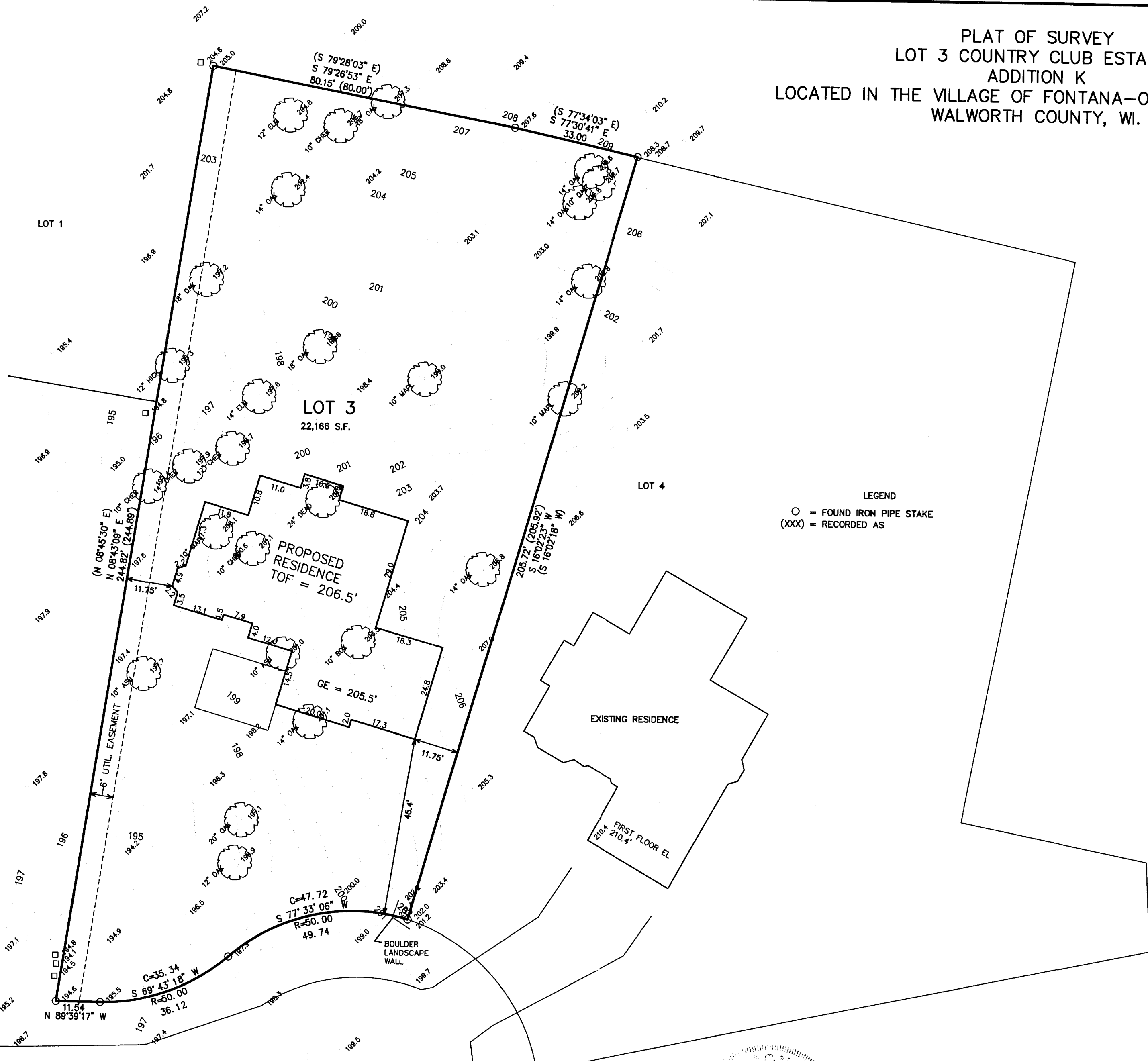
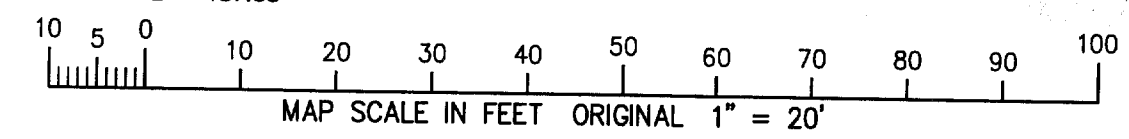

LEGEND
 O = FOUND IRON PIPE STAKE
 (XXX) = RECORDED AS

NOTE: COPIES OF THIS MAP TO WHICH THE FOLLOWING CERTIFICATE WILL APPLY SHOW SURVEYOR'S ORIGINAL SEAL AND SIGNATURE IN RED INK. COPIES BY ANY OTHER MEANS MAY HAVE ALTERATIONS WHICH DO NOT REPRESENT THE SURVEYOR'S WORK PRODUCT.

I HEREBY CERTIFY THAT THE ABOVE DESCRIBED PROPERTY HAS BEEN SURVEYED UNDER MY DIRECTION AND THAT THE ABOVE MAP IS A TRUE REPRESENTATION THEREOF AND SHOWS THE SIZE AND LOCATION OF THE PROPERTY AND ITS EXTERIOR BOUNDARIES. THIS SURVEY IS MADE FOR THE USE OF THE PRESENT OWNERS OF THE PROPERTY, AND ALSO THOSE WHO PURCHASE, MORTGAGE, OR GUARANTEE THE TITLE THERETO WITHIN ONE YEAR FROM THE DATE HEREOF.

DATED: MARCH 17, 2005

PETER S. GORDON R.L.S. 2101

2005

WORK ORDERED BY: TNT BUILDERS
 PO BOX 661
 WILLIAMS BAY, WI. 53191

FARRIS, HANSEN & ASSOCIATES, INC.
 ENGINEERING - ARCHITECTURE - SURVEYING
 7 RIDGWAY COURT P.O. BOX 437
 ELKHORN, WISCONSIN 53121
 OFFICE: (262) 723-2098 FAX: (262) 723-5886

REVISIONS

PROJECT NO.
6747
 DATE:
03-17-2005
 SHEET NO.
1 OF 1

SCTK 0003

3/18/2005 X:\Projects\6747\DCAD\TOPO