

PREPARED FOR:
 LAVI CLAUSEN
 SHOREWEST REALTORS
 623 MAIN ST.
 LAKE GENEVA, WI. 53147

PLAT OF SURVEY

-OF-

J.K. SURVEYING INC.
 N3705 WILLOWBEND LANE
 LAKE GENEVA, WI, 53147
 262-248-3697

LOT 3 EXCEPT THE EAST 10 FEET OF COUNTRY CLUB ESTATES
 ADDITION " B " LOCATED IN THE VILLAGE OF FONTANA-ON-GENEVA
 LAKE, WALWORTH COUNTY, WISCONSIN.

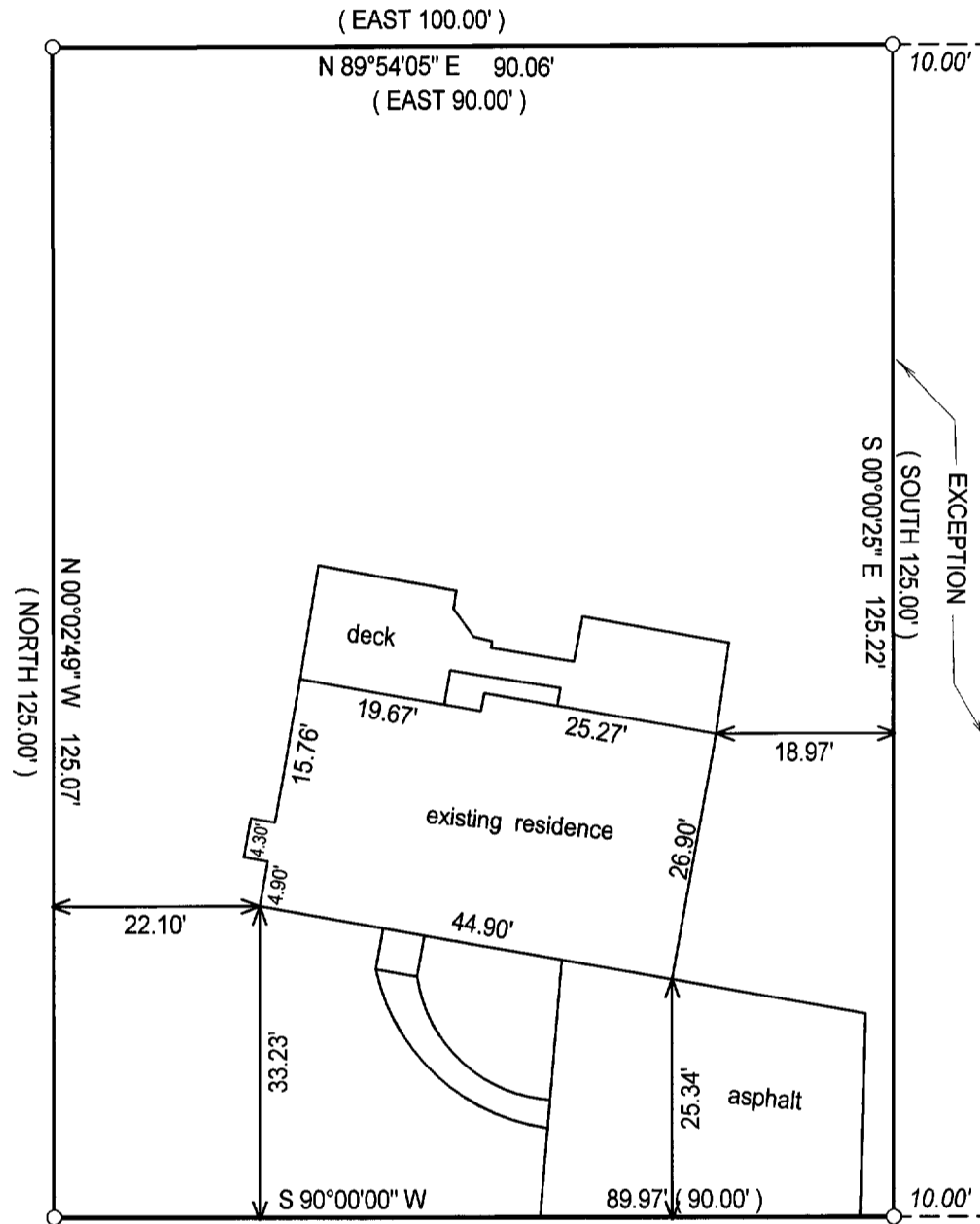

CASTLE TERRACE DRIVE
 (30' WIDE)

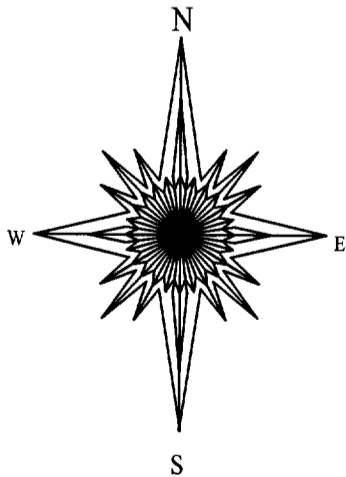

- () = RECORDED AS
- = FOUND IRON BAR
- = FOUND IRON PIPE
- = SET IRON PIPE
- = SET IRON BAR

SCALE: 1" = 20'

JOB #: 05-036

TAX ID #: SCTB 00003

BASIS OF BEARING (RECORD PLAT)

COMPARE LEGAL DESCRIPTION ABOVE AND DRAWING WITH DEED. FOR BUILDING RESTRICTIONS AND EASEMENTS NOT SHOWN, REFER TO DEED, ABSTRACT SOURCES AND LOCAL MUNICIPAL CODES. NOTIFY THE SURVEYOR IMMEDIATELY OF ANY DISCREPANCY.

"I hereby certify that the above described property was surveyed under my supervision and that the above map, to the best of my knowledge and belief, is a true representation thereof and shows the size and location of all visible structures, apparent easements and encroachments if any."
 This survey is made for the present owners of the property, and those who purchase, mortgage, or guarantee the title thereto, within one year from the date hereof.



Jeffrey L. Kimps
 JEFFREY L. KIMPS / S-2436
 Wisconsin Registered Land Surveyor
 (original if signed in red)

DATED THE 30 TH, DAY OF JANUARY 2005.

005-2264