

PREPARED FOR:
 MARJORIE KRANTZ
 KEEFE REAL ESTATE, INC.
 751 GENEVA PARKWAY
 LAKE GENEVA, WI
 53147

J.K. SURVEYING INC.
 N3705 WILLOWBEND LANE
 LAKE GENEVA, WI, 53147
 262-248-3697

PLAT OF SURVEY

- OF -

LOTS 1 AND 2, BLOCK "A" OF COUNTRY CLUB ESTATES
 UNIT NO. 3, LOCATED IN THE VILLAGE OF FONTANA-ON-
 GENEVA LAKE, WALWORTH COUNTY, WISCONSIN.

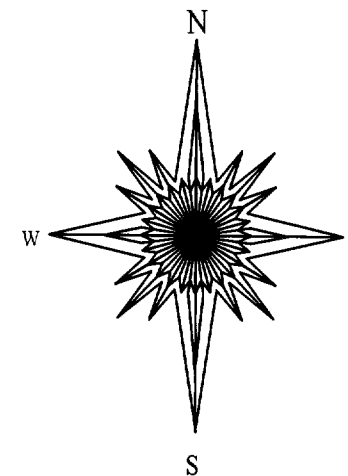
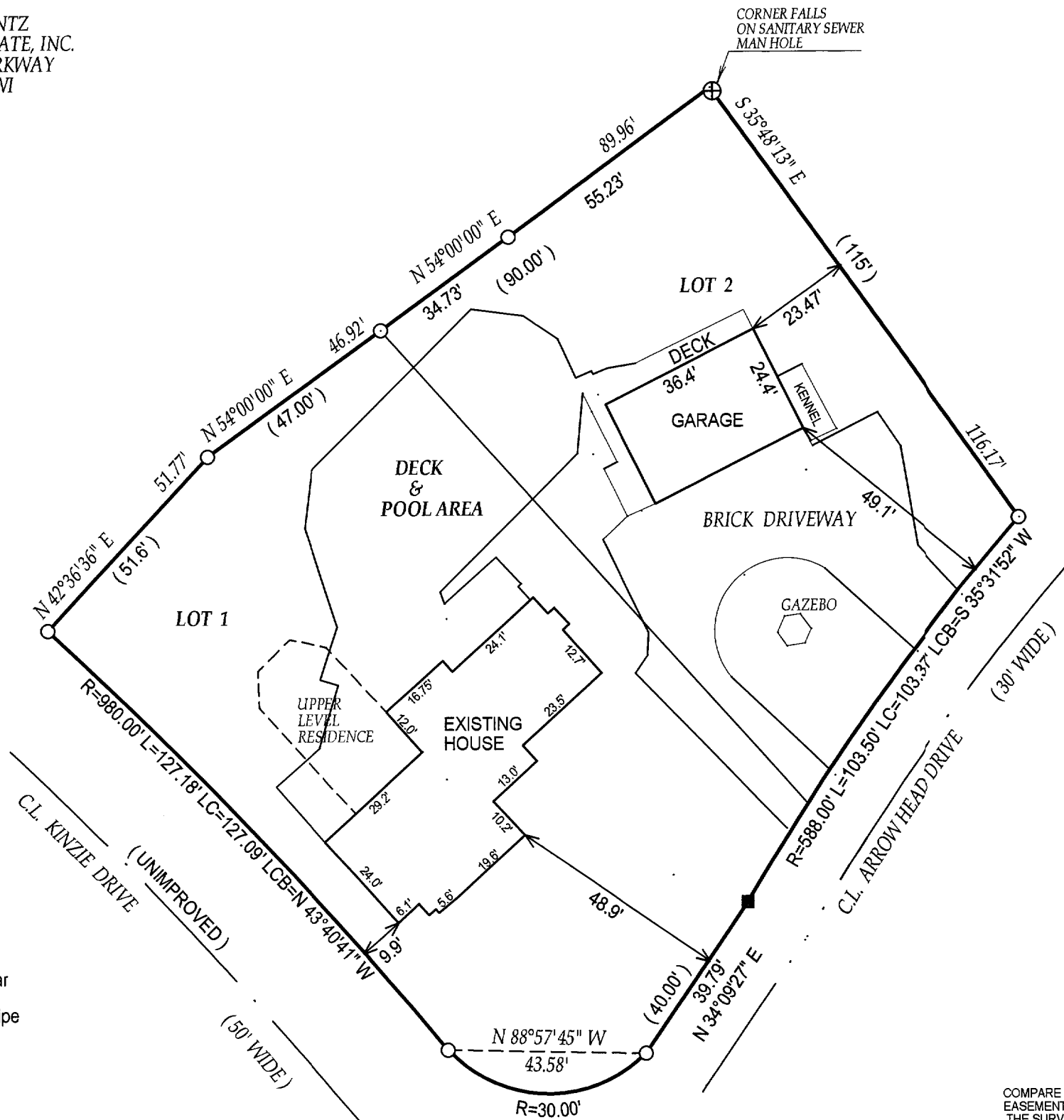

FEB 8 2005

- () = recorded as
- = found iron bar
- = found iron pipe
- = set iron pipe
- = set iron bar

SCALE 1" = 30'

JOB # 05-043

TAX ID # SCO3-1 & 2

COMPARE LEGAL DESCRIPTION ABOVE AND DRAWING WITH DEED. FOR BUILDING RESTRICTIONS AND EASEMENTS NOT SHOWN, REFER TO DEED, ABSTRACT SOURCES AND LOCAL MUNICIPAL CODES. NOTIFY THE SURVEYOR IMMEDIATELY OF ANY DISCREPANCY.

"I hereby certify that I have surveyed the above described property and that the above map is a true representation thereof and shows the size and location of all visible structures, apparent easements and encroachments if any."

This survey is made for the present owners of the property, and those who purchase, mortgage, or guarantee the title thereto, within one year from the date hereof.

DATED THIS 8th, DAY OF FEBRUARY, 2005

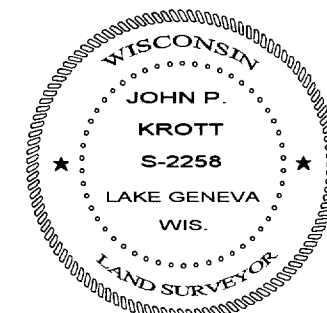

John P. Krott
 JOHN KROTT S - 2258
 Wisconsin Registered Land Surveyor
 (original if signed in red)

5063-00001
 00002

005-2263