

HAROLD H. KOLB

REGISTERED PROFESSIONAL LAND SURVEYOR
LAKE GENEVA, WISCONSIN

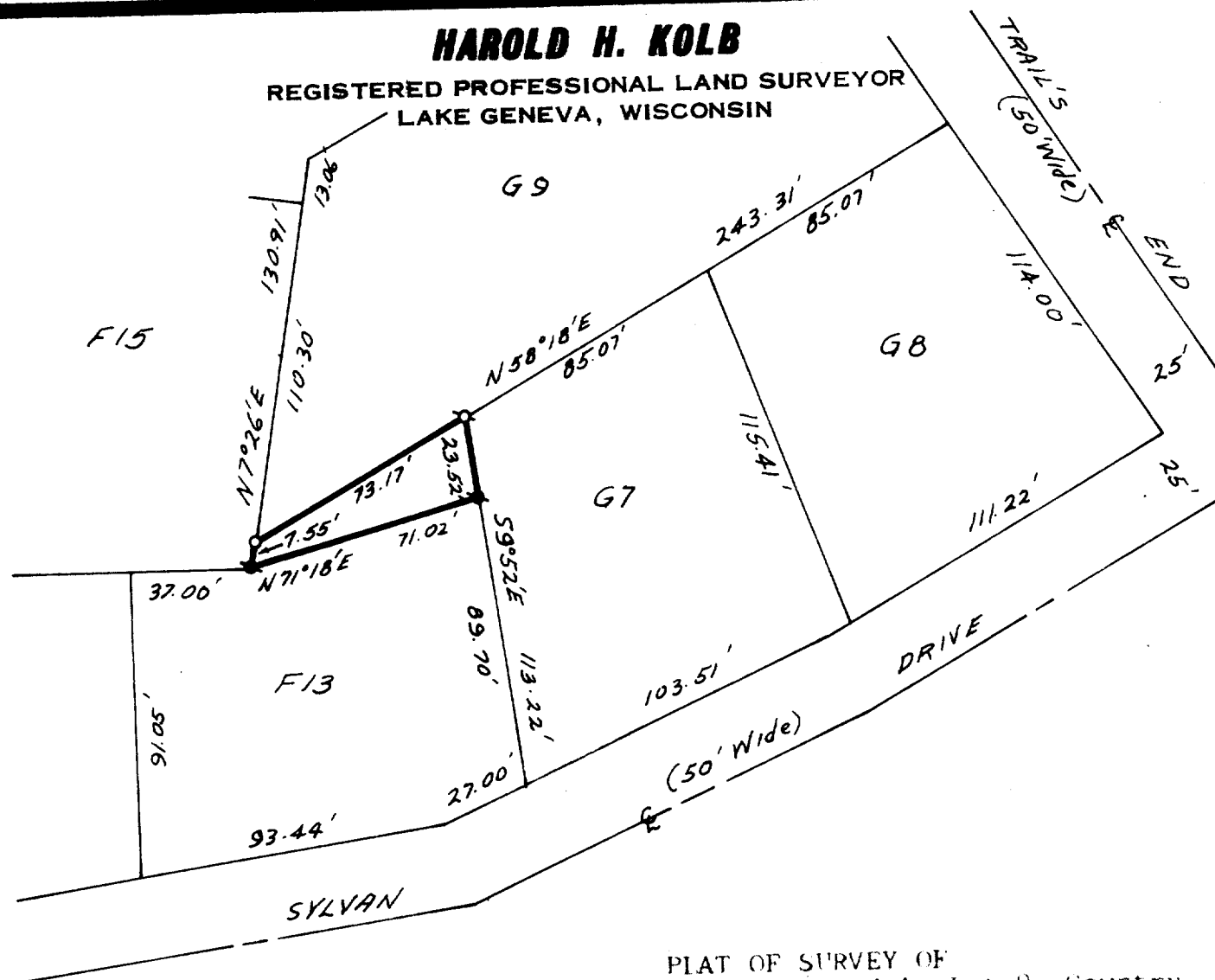

SCALE: 1" = 50'

LEGEND

- ⊗ — IRON PIPE FOUND
- — IRON PIPE PLACED
- — CONCRETE MONUMENT
- x — SPIKE

PLAT OF SURVEY OF
A parcel of land located in Lot 9, Country Club Estates, Addition G, Village of Montana on Geneva Lake, Walworth County, Wisconsin, and described as follows:
Beginning at the Southwest corner of Lot 9, thence N 7° 26' E 7.55 feet; thence N 58° 18' E 73.17 feet; thence S 9° 52' E 23.52 feet; thence S 71° 18' W 71.02 feet to the place of beginning.

I, HAROLD H. KOLB, DO HEREBY CERTIFY THAT I HAVE SURVEYED THE PROPERTY HEREON DESCRIBED ACCORDING TO THE OFFICIAL RECORDS, AND THAT THE PLAT HEREON IS A CORRECT REPRESENTATION OF THE LOT LINES.

Harold H. Kolb

HAROLD H. KOLB

WISCONSIN REGISTERED LAND SURVEYOR, S-187

DATE _____

5-22-66