

PLAT OF SURVEY

OF

LOT 6 CLUB UNIQUE, LOCATED IN THE
E 1/2 OF SECTION 14, T1N R16E, VILLAGE
OF FONTANA, WALWORTH COUNTY,
WISCONSIN.

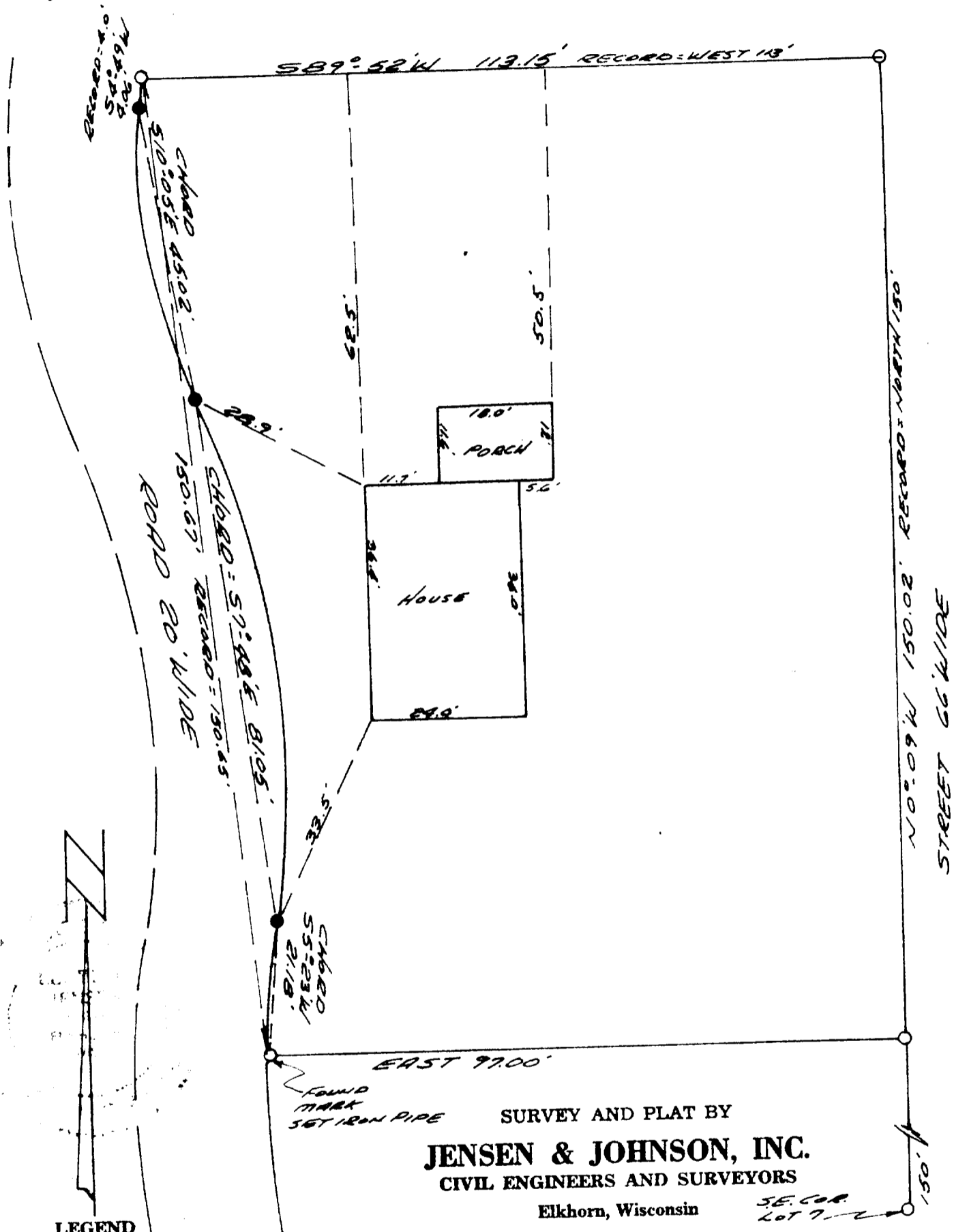

LEGEND

- — Iron Pipe FOUND
- — Concrete Monument FOUND

Scale 1" = 20'

WE CERTIFY: That we have surveyed the above described property and that the plat shown hereon is an accurate survey and a true representation thereof and correctly shows the exterior boundary lines and all divisions of said property.

Date MAR. 29, 1971

Lloyd L. Jensen
LLOYD L. JENSEN,

Wisconsin Registered Land Surveyor, No. S-211

5-225-J