

PREPARED FOR : **ENGERMAN CONTRACTING & BUILDING INC.**  
**W 3411 CTY. HWY. BB LAKE GANEVA WI. 53147**

**PLAT OF SURVEY**  
-OF-  
**OUT LOT 61, ASSESSOR'S PLAT NO. 1 ( AMENDED ), VILLAGE  
OF FONTANA - ON - GENEVA - LAKE, WALWORTH COUNTY, WISCONSIN.**

J.K. SURVEYING INC.  
N3705 WILLOWBEND LANE  
LAKE GENEVA, WI, 53147  
262-248-3697

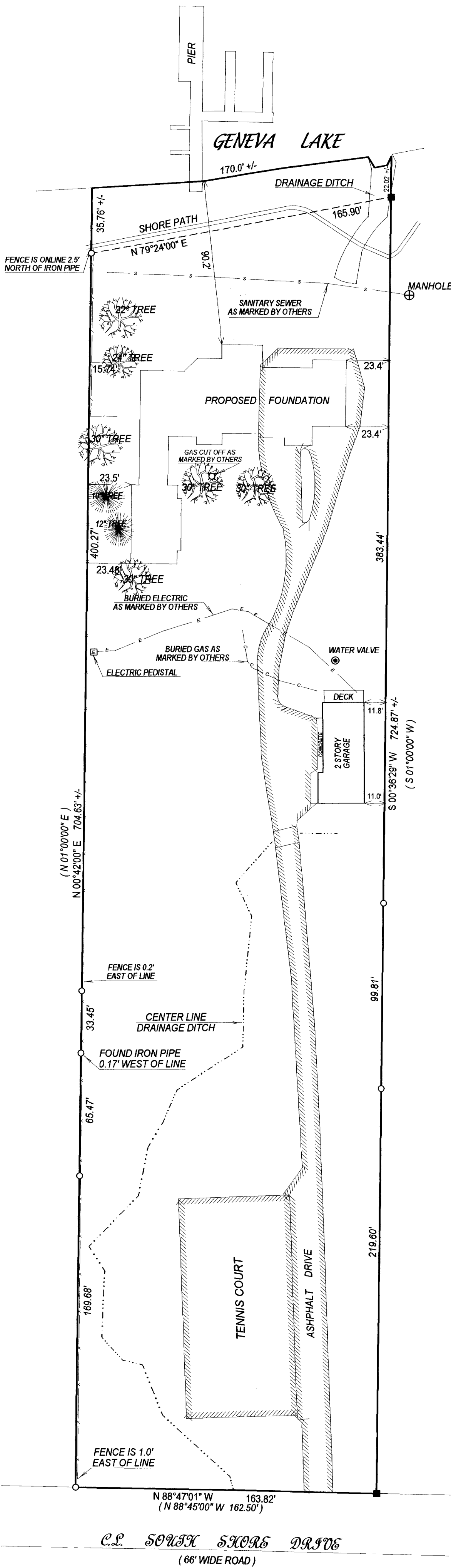

( ) = recorded as

○ = iron pipe found

● = iron pipe set

SCALE 1" = 40'

JOB # 04-541

TAX ID # STFV00085

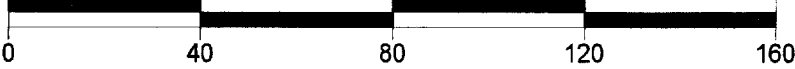
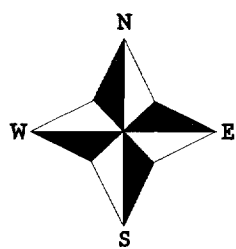

COMPARE LEGAL DESCRIPTION ABOVE AND DRAWING WITH DEED, FOR BUILDING RESTRICTIONS AND EASEMENTS NOT SHOWN, REFER TO DEED, ABSTRACT SOURCES AND LOCAL MUNICIPAL CODES. NOTIFY THE SURVEYOR IMMEDIATELY OF ANY DISCREPANCY.

"I hereby certify that I have surveyed the above described property and that the above map is a true representation thereof and shows the size and location of all visible structures, apparent easements and encroachments if any."  
This survey is made for the present owners of the property, and those who purchase, mortgage, or guarantee the title thereto, within one year from the date hereof.

DATED THIS 30th DAY OF SEPTEMBER, 2004

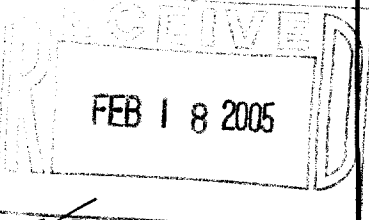
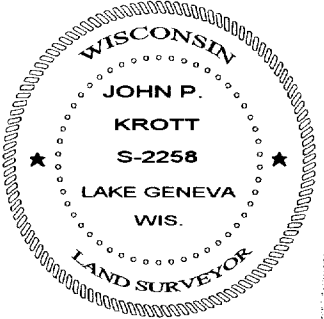

*John P. Krott*  
JOHN KROTT S - 2258  
Wisconsin Registered Land Surveyor  
(original if signed in red)