

PLAT OF SURVEY

- OF -

THE WEST 1/2 OF LOT 2, AND THE EAST 30 FEET OF LOT 3
 BLOCK 5 GLENWOOD SPRINGS SUBDIVISION LOCATED IN
 THE VILLAGE OF FONTANA, WALWORTH COUNTY, WISCONSIN.

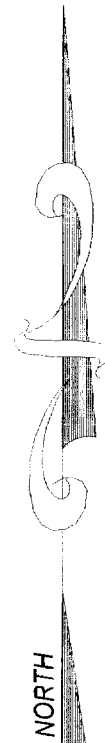
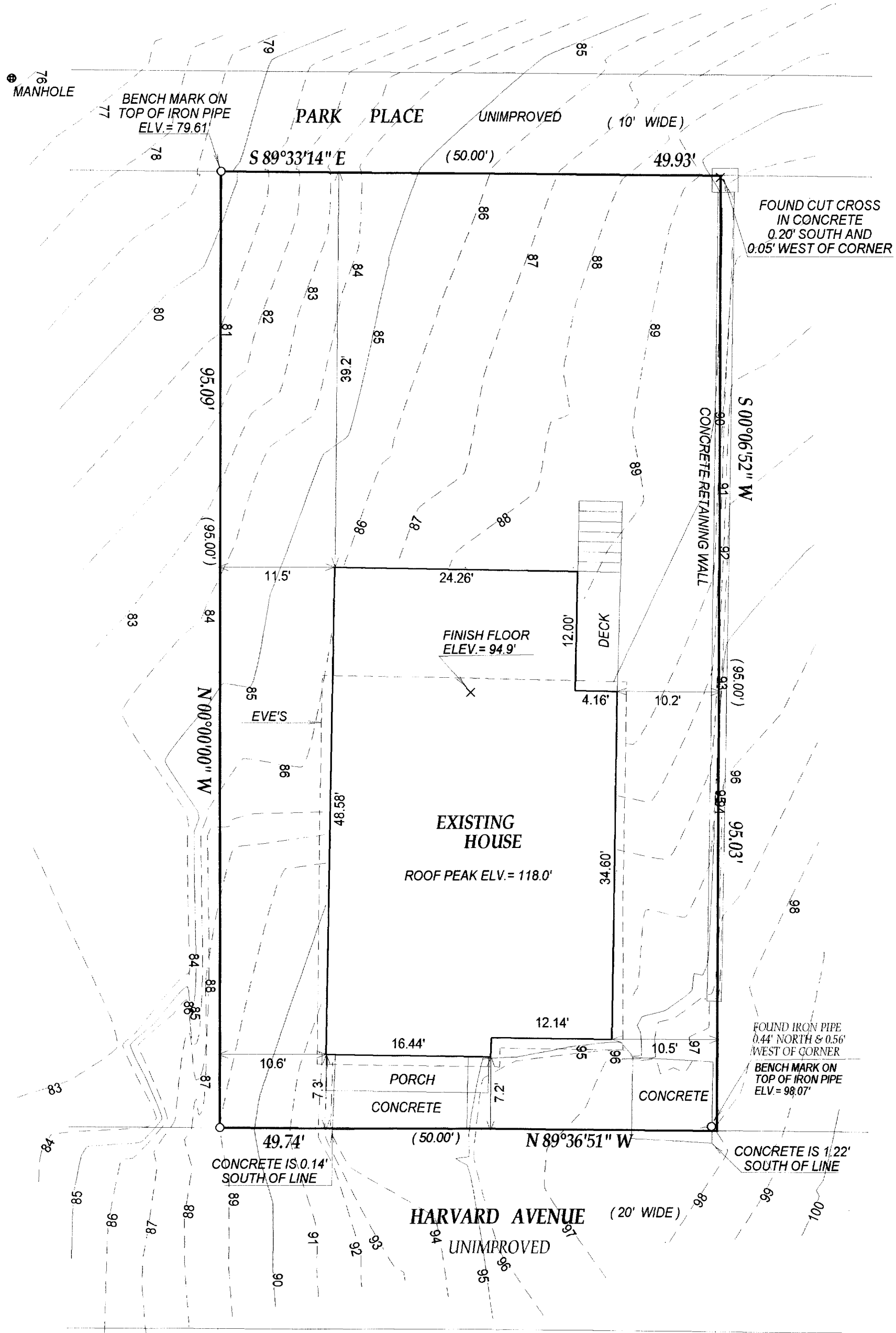

LEGEND

- () = recorded as
- = found iron bar
- = found iron pipe
- = set iron pipe
- = set iron bar

COMPARE LEGAL DESCRIPTION ABOVE AND DRAWING WITH DEED, FOR BUILDING RESTRICTIONS AND EASEMENTS NOT SHOWN, REFER TO DEED, ABSTRACT SOURCES AND LOCAL MUNICIPAL CODES. NOTIFY THE SURVEYOR IMMEDIATELY OF ANY DISCREPANCY.

"I hereby certify that I have surveyed the above described property and that the above map is a true representation thereof and shows the size and location of all visible structures, apparent easements and encroachments if any."

This survey is made for the present owners of the property, and those who purchase, mortgage, or guarantee the title thereto, within one year from the date hereof.

DATED THIS 23rd, DAY OF NOVEMBER, 2004

SCALE 1" = 10'

JOB # 04-655

TAX ID # SGS00017

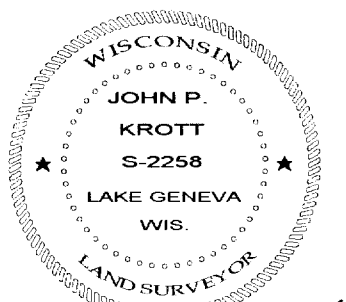

John P. Krott
 JOHN KROTT S - 2258
 Wisconsin Registered Land Surveyor
 (original if signed in red)