

Plat of Survey

of

Unit No. 130 of Abbey Springs Condominium No. 4,
located in the Southwest 1/4 of Section 18, Town 1 North, Range 17
East, Village of Fontana-on-Geneva Lake, Walworth County, Wisconsin.

Surveyed for: **Michael Raymond Custom Homes**
2000 West Main Street • Suite E
St. Charles, Illinois. 60174

Note: Trees and contours are shown as located prior to excavation and construction on the site.

105.7 Spot elevation prior to excavation and construction on the site.

102.6 Spot elevation on top of concrete foundation.

Tax Parcel
IL 18000019B

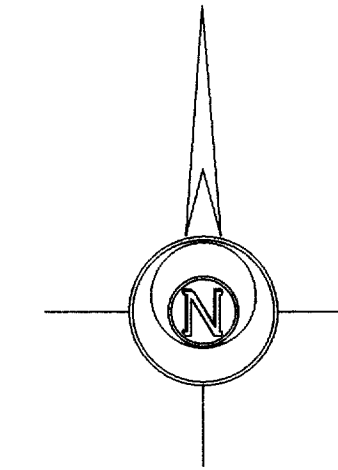

Bearings reference to the plat of
Abbey Springs Condominium No. 4.

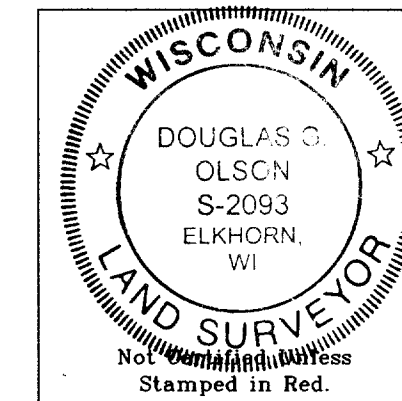

MAR 17 2005

Notes: 1) This survey plat is not
certified unless signed
and sealed in red ink.

2) This survey is subject to Wisconsin lien laws.
This Plat of Survey is the notice of intent
to file lien. Lien waiver required.

Copyright © 2005 by Jensen & Olson Land Surveying, LLC.

All rights reserved. No part of this survey plat may be reproduced
or transmitted in any form by any means - graphic, electronic, or
mechanical, including photocopying, tracing, or information storage
and retrieval systems - without permission in writing from Douglas
G. Olson, Jensen & Olson Land Surveying, LLC.

I hereby certify that I have surveyed the above described
property and the map hereon is correct to the best of my professional
knowledge and belief and shows the size and location of the property,
its exterior boundaries, the location and dimensions of all visible
structures thereon, boundary fences, apparent easements and roadways
and visible encroachments, if any.
This survey is made for the exclusive use of the present owners
of property, and also those who purchase, mortgage or guarantee title
thereto, within one year from the date hereof.

Douglas G. Olson
Wisconsin Registered Land Surveyor - 2093

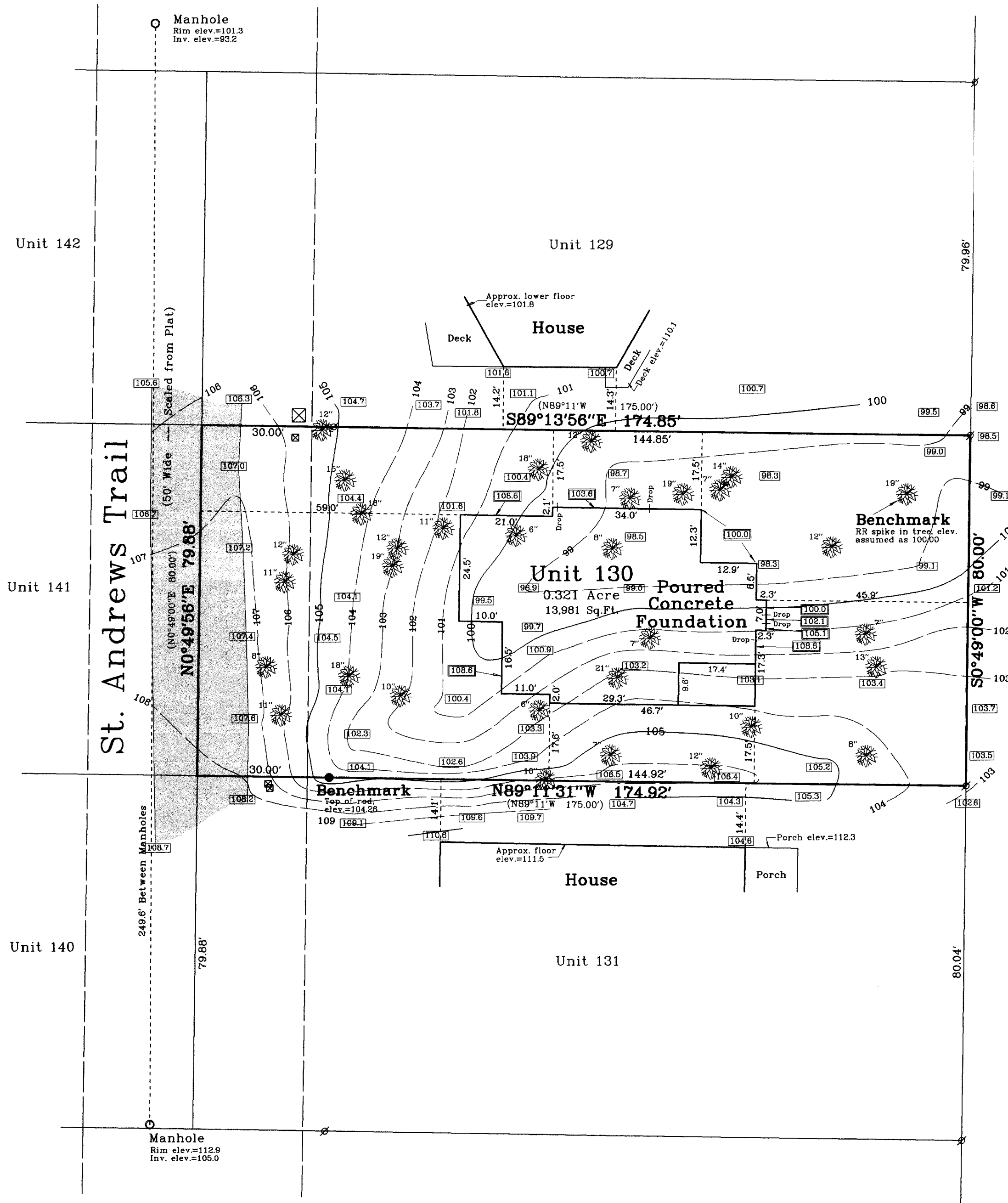

Survey Date: June 3, 2004.
Revisions: No. 1 - Trees &
Contours
No. 2 - Proposed Hse.
Foundation
No. 3 - Foundation

Scale in Feet
1" = 20'
0' 10' 20' 40'

Jensen & Olson Land Surveying, LLC
45 South Wisconsin Street
Elkhorn, Wisconsin. 53121
Telephone (262) 723-3434
Facsimile (262) 723-8044

Legend
Found Iron Pipe 3/4" dia.
Set Iron Rod 3/4" dia.
Round P.K. Nail
Recorded Information
Stake
Manhole
Water Valve
Concrete Surface
Asphalt

Sheet 1 of 1 Sheets
Job Reference Number
2004.081
2004.081