

# ABELL SURVEYING & MAPPING

1140 SEQUOIA STREET • DELAVAN, WISCONSIN 53115  
262-728-6737

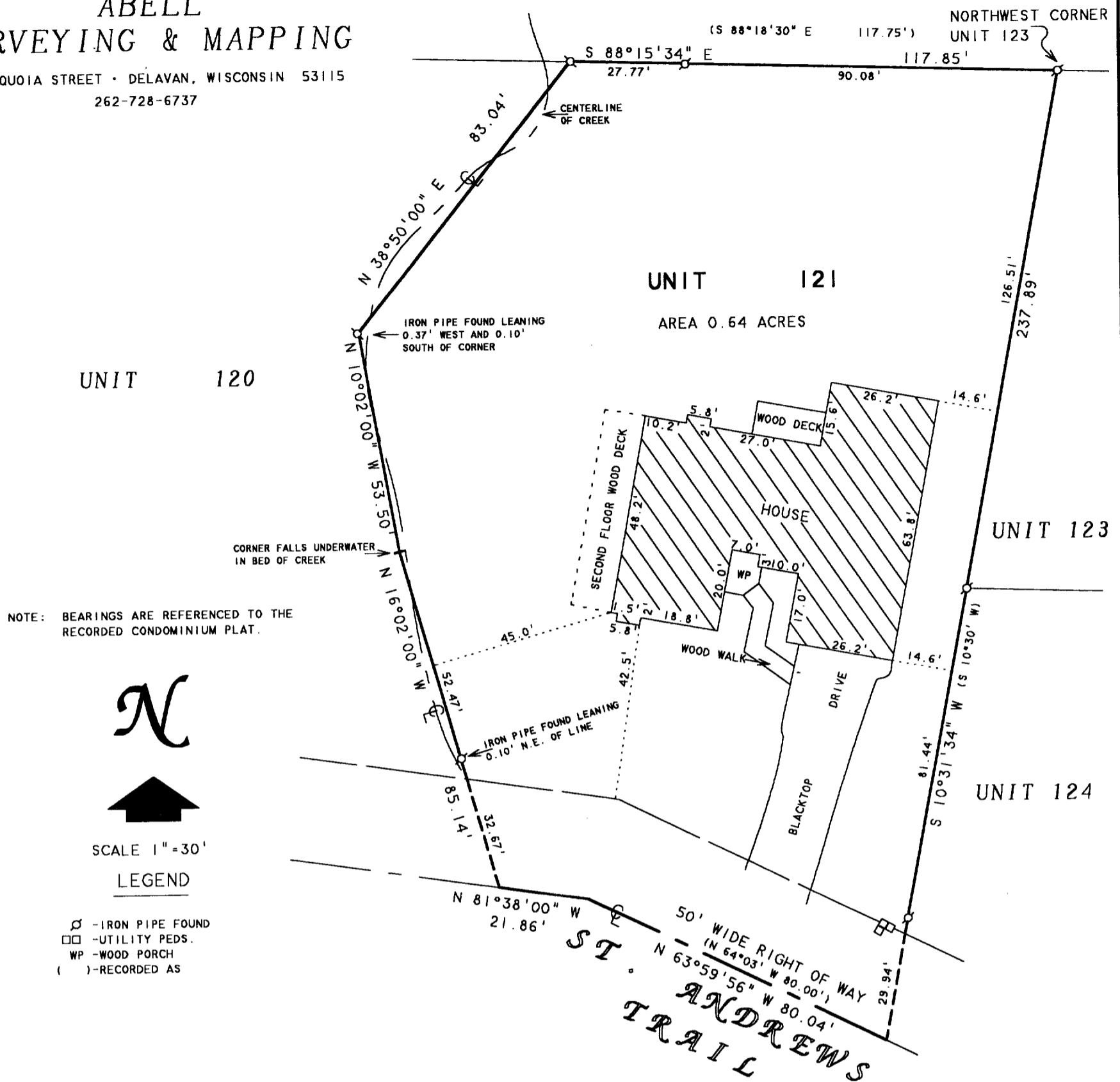

NOTE: BEARINGS ARE REFERENCED TO THE  
RECORDED CONDOMINIUM PLAT.

N



SCALE 1"=30'

## LEGEND

- - IRON PIPE FOUND
- - UTILITY PEDS.
- WP - WOOD PORCH
- ( ) - RECORDED AS

## PLAT OF SURVEY OF

UNIT 121 OF ABBEY SPRINGS CONDOMINIUM NO. 4

A PARCEL OF LAND LOCATED IN THE SOUTHWEST 1/4 OF THE SOUTHWEST 1/4 OF SECTION 18, TOWN 1 NORTH, RANGE 17 EAST, VILLAGE OF FONTANA-ON-GENEVA LAKE, WALWORTH COUNTY, WISCONSIN, BEING MORE PARTICULARLY DESCRIBED AS FOLLOWS: BEGINNING AT THE NORTHWEST CORNER OF UNIT 123 OF ABBEY SPRINGS; THENCE S 10°30' W, 237.89 FEET; THENCE N 64°03' W, 80.00 FEET; THENCE N 81°38' W, 21.86 FEET; THENCE N 16°02' W, 85.14 FEET; THENCE N 10°02' W, 53.50 FEET; THENCE N 38°50' E, 83.04 FEET; THENCE S 88°18'30" E, 117.75 FEET TO THE PLACE OF BEGINNING, CONTAINING 0.6442 ACRES OF LAND MORE OR LESS.

FEB - 4 2005

UP

ORDERED BY: RE/MAX GENEVA REALTY, LTD.  
101 BROAD STREET  
LAKE GENEVA, WI 53147

I HEREBY CERTIFY THAT I HAVE SURVEYED THE ABOVE DESCRIBED PROPERTY AND THAT THE ABOVE MAP IS A TRUE REPRESENTATION THEREOF AND SHOWS THE SIZE AND LOCATION OF THE PROPERTY, ITS EXTERIOR BOUNDARIES, THE LOCATION OF ALL VISIBLE STRUCTURES AND DIMENSIONS OF ALL PRINCIPAL BUILDINGS THEREON, BOUNDARY FENCES, APPARENT EASEMENTS, ROADWAYS AND VISIBLE ENCROACHMENTS, IF ANY, TO THE BEST OF MY KNOWLEDGE AND BELIEF.

THIS SURVEY IS MADE FOR THE USE OF THE PRESENT OWNERS OF THE PROPERTY, AND ALSO THOSE WHO PURCHASE, MORTGAGE, OR GUARANTEE THE TITLE THERETO WITHIN ONE (1) YEAR FROM DATE HEREON.

*David F. Abell*

DAVID F. ABELL  
WISCONSIN REGISTERED LAND SURVEYOR, S-1596

November 22, 2004

DATE JOB NUMBER - 88229A  
NOTE: THIS IS NOT A CERTIFIED COPY UNLESS SEALED.

SCDB4-121

005-2250