

PLAT OF SURVEY

OF

Lot 2, Block 13 and the west 25.75 feet of Lot 1, Block 13 of THE ORIGINAL PLAT OF THE VILLAGE OF FONTANA-ON-GENEVA LAKE, being part of Government Lot 1 of the Fractional Northwest Quarter of Section 14, Town 1 North, Range 16 East of the 4th Principal Meridian, Walworth County, Wisconsin

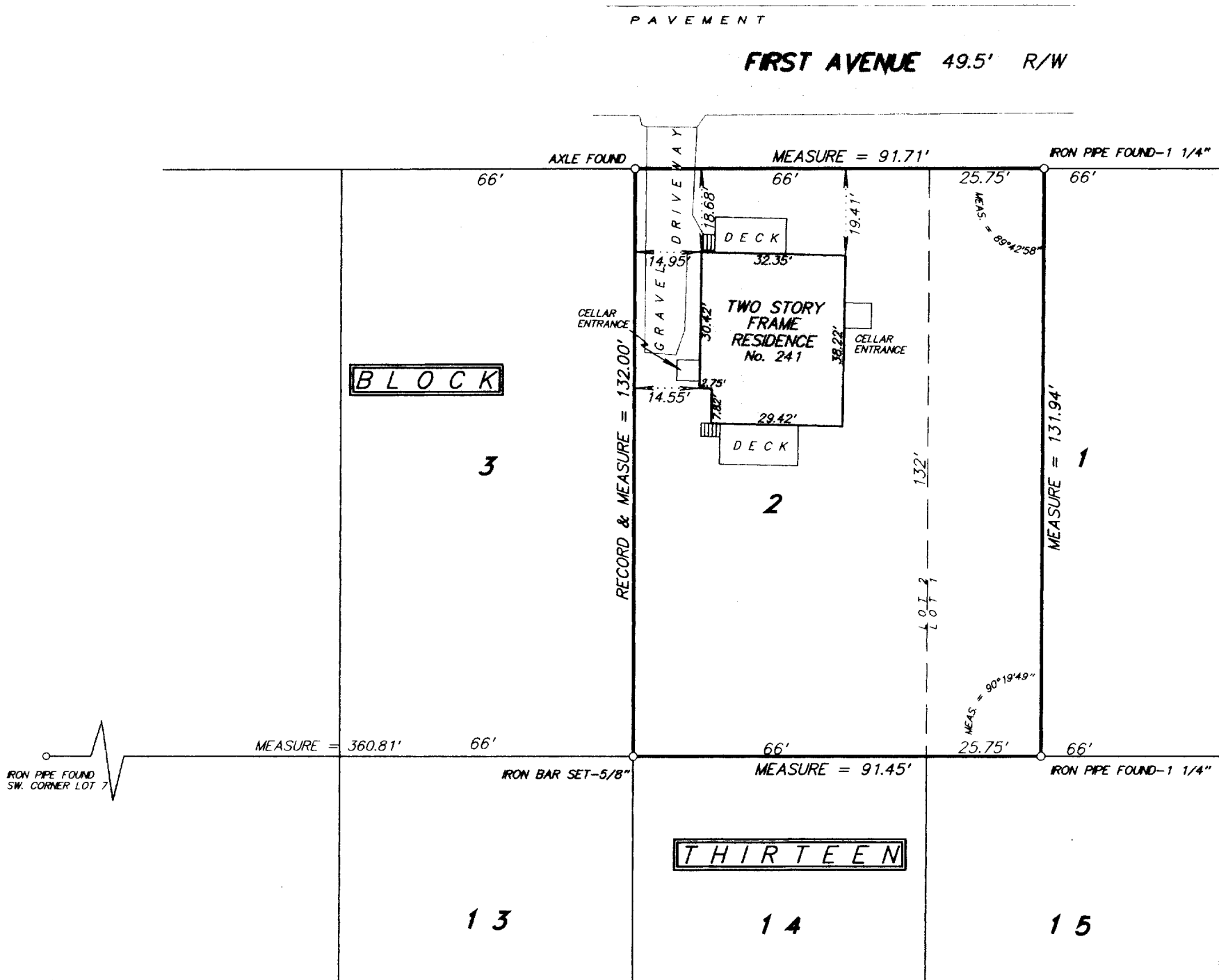

SCALE 1 inch = 30 feet

ORDERED BY K. Lewis / Lewis & Levinson Attorneys-at-Law

JOB NO. 04286

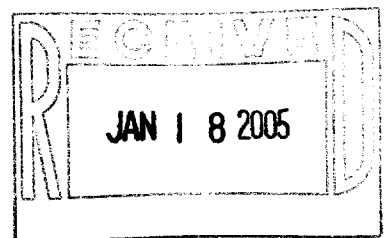

I hereby certify that I have surveyed the above described property and the above plat is a true representation thereof and shows the size and location of the property, its exterior boundaries, the location and dimensions of all visible structures thereon, boundary fences, apparent easements and roadways and visible encroachments, if any.

This survey is made for the exclusive use of the present owners of the property, and also those who purchase, mortgage, or guarantee the title thereto within one year from the date hereof.

Dated at Bassett, Wisconsin this _____ day of _____ 2004.

Mark A. Bolender
Wisconsin Registered Land Surveyor S - 1784