

PLAT OF SURVEY

OF

Unit Number 7, together with said unit's undivided appurtenant interest in the common elements all in TIMBER RIDGE CONDOMINIUM, a condominium declared and existing under and by virtue of the Condominium Ownership Act of the State of Wisconsin and recorded by a declaration as such condominium in the Office of the Register of Deeds for Walworth County, Wisconsin on June 17, 1985 in Volume 345 of Records, pages 755 through 680, as Document Number 116094, said condominium being located in the Village of Fontana, County of Walworth, State of Wisconsin on the real estate described in said Declaration and incorporated herein by this reference thereto.

Legal description as provided

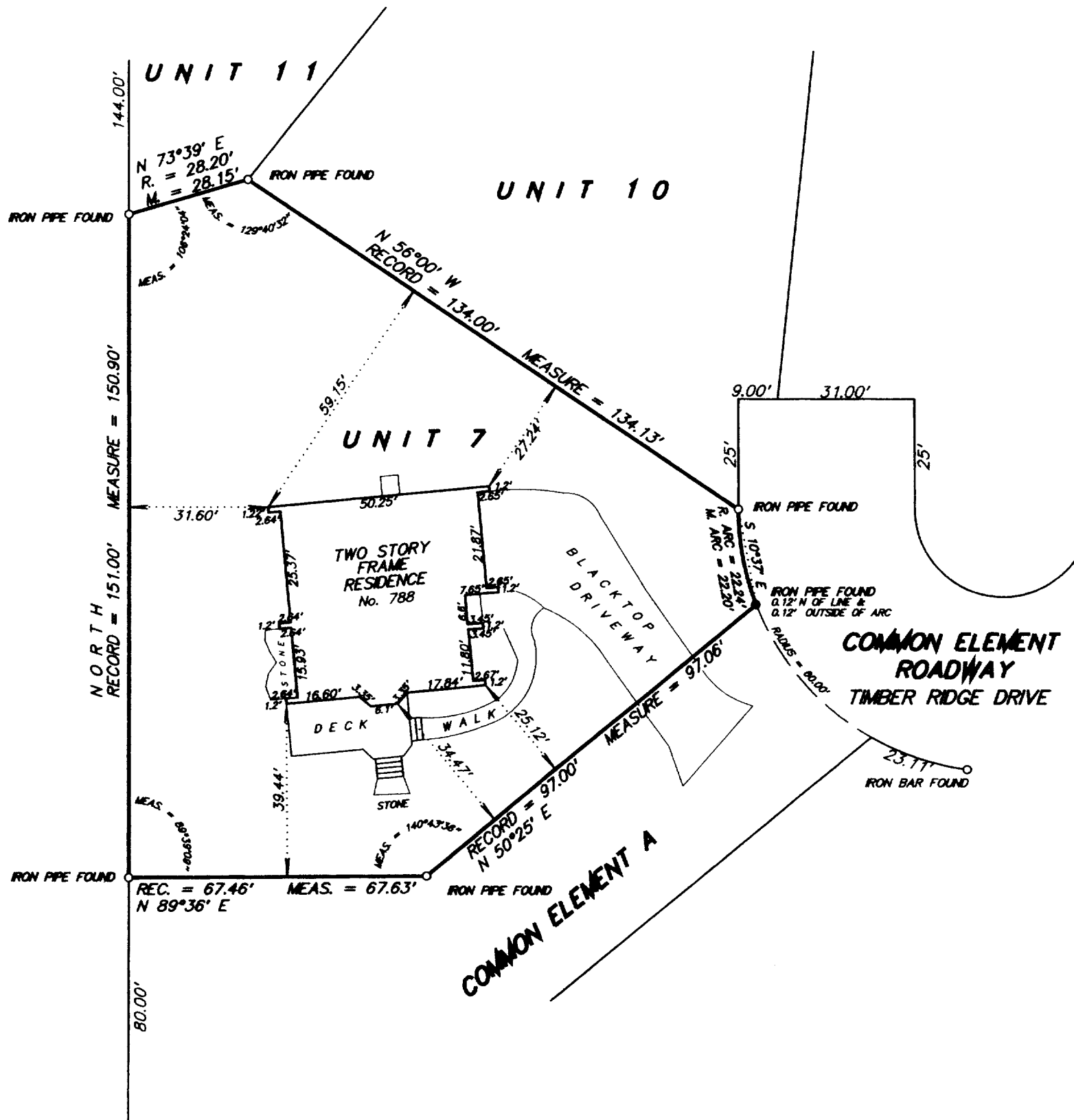

SCALE 1 inch = 30 feet

ORDERED BY D. Schiltz / Schiltz Law Offices, S. C.

JOB NO. 03200

I hereby certify that I have surveyed the above described property and the above plat is a true representation thereof and shows the size and location of the property, its exterior boundaries, the location and dimensions of all visible structures thereon, boundary fences, apparent easements and roadways and visible encroachments, if any.

This survey is made for the exclusive use of the present owners of the property, and also those who purchase, mortgage, or guarantee the title thereto within one year from the date hereof.

Dated at Bassett, Wisconsin this 24th day of July 2003.

Mark A. Bolender

Mark A. Bolender
Wisconsin Registered Land Surveyor S - 1784

