

LAND-MARK SURVEYING
Mark L. Miritz

Wisconsin Registered Land Surveyor S-2582

N9330 Knuteson Drive
Whitewater, WI 53190
Phone: (262) 495-3284
FAX : (262) 495-8421
LAND-MARKSURVEYING.COM

ORDERED BY: CHRISTOPHER HUMMEL
HUMMEL CONSTRUCTION
N1958 COUNTY ROAD "O"
DELAVAN, WI. 53115

PLAT OF SURVEY

LOT 3 OF GLENWOOD TERRACE SUBDIVISION
LOCATED IN THE NORTH 1/2 OF THE NORTHEAST 1/4
OF THE NORTHEAST 1/4 OF SECTION 23, TOWN 1 NORTH,
RANGE 16 EAST, VILLAGE OF FONTANA - ON - GENEVA
LAKE, WALWORTH COUNTY, WISCONSIN.

BASIS FOR BEARINGS

THE NORTH LINE OF GLENWOOD
TERRACE SUBDIVISION WAS
ASSUMED TO BEAR N 87°28' E
TO MATCH EXISTING SURVEYS
IN THIS SUBDIVISION

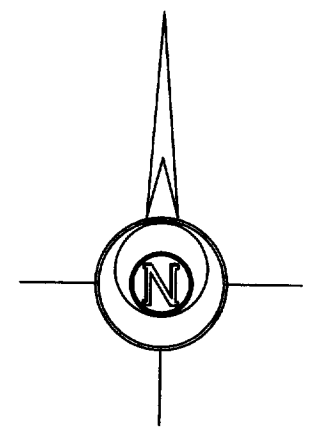
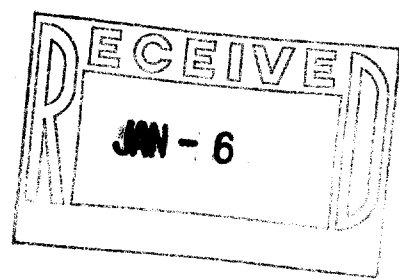
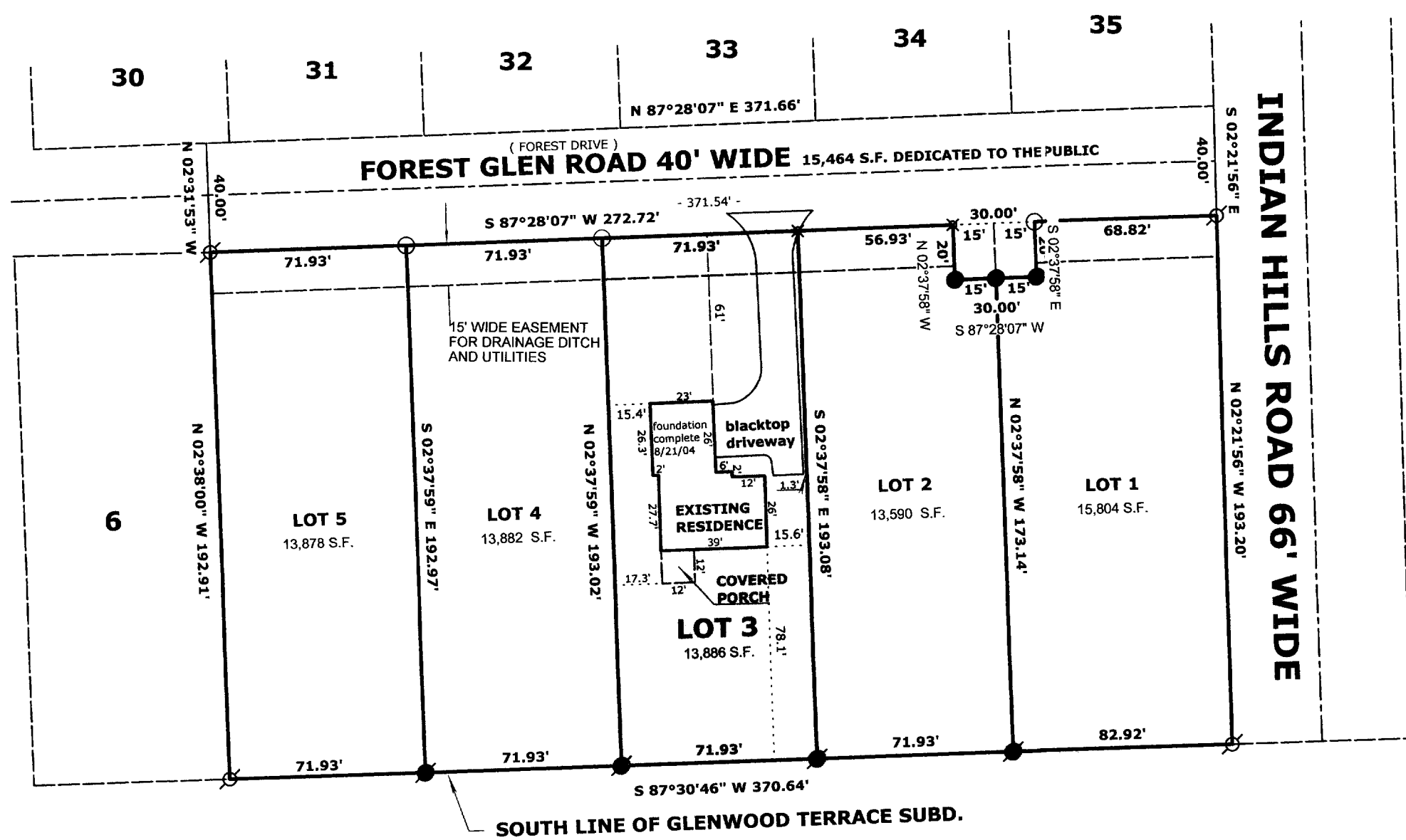

LEGEND

- FOUND IRON PIPE
- FOUND IRON ROD
- FOUND COUNTY MONUMENT
- FOUND CONCRETE MONUMENT
- CHISEL CUT IN CONCRETE
- SET IRON PIPE, 24" LONG, WEIGHING 1.13 LBS./LINEAL FT., 1" DIA.
- RECORDED AS DIMENSION
- EXISTING FENCE
- SET GIN SCREW

SCALE: 1" = 50 FEET



"I hereby certify that the above described property has been surveyed by me or under my direction and that the above map is a true representation thereof and shows the size and location of the property, its exterior boundaries, the location of all visible structures and dimensions of all principal buildings thereon, boundary fences, apparent easements, roadways and visible encroachments, if any."
"This survey is made for the use of the present owners of the property, and also those who purchase, mortgage, or guarantee the title thereto within one year from date hereof."

Mark L. Miritz
MARK L. MIRITZ
WISCONSIN REGISTERED
LAND SURVEYOR S-2582

DATE: OCT. 21, 2004 JOB NO. 04.610

SGT-2

005-2243