

PLAT OF SURVEY -OF-

LOT 2 OF CERTIFIED SURVEY NO. 661 BEING A REDIVSION OF LOT 10 OF STEARNS AND GEROULDS SUBDIVISION LOCATED IN THE SOUTHWEST 1/4 OF SECTION 11, TOWN 1 NORTH, RANGE 16 EAST, VILLAGE OF FONTANA-ON-GENEVA LAKE, WALWORTH COUNTY, WISCONSIN.

SURVEY FOR: SCHERRER CONSTRUCTION
SURVEY ADDRESS: 363 N. LAKESHORE DR.

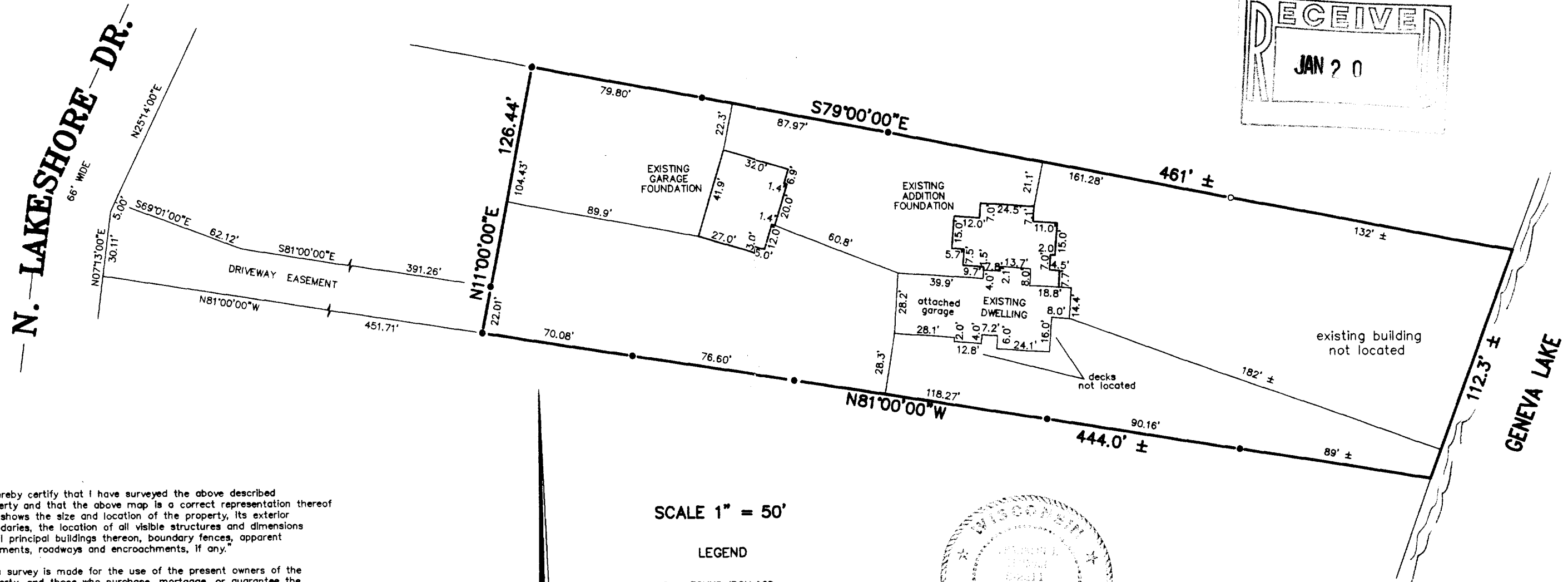
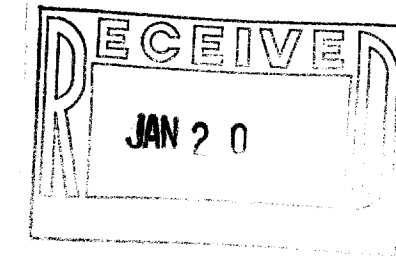

"I hereby certify that I have surveyed the above described property and that the above map is a correct representation thereof and shows the size and location of the property, its exterior boundaries, the location of all visible structures and dimensions of all principal buildings thereon, boundary fences, apparent easements, roadways and encroachments, if any."

"This survey is made for the use of the present owners of the property, and those who purchase, mortgage, or guarantee the title thereto within one year from date hereof."

SCALE 1" = 50'

LEGEND

- FOUND IRON ROD
- FOUND IRON PIPE

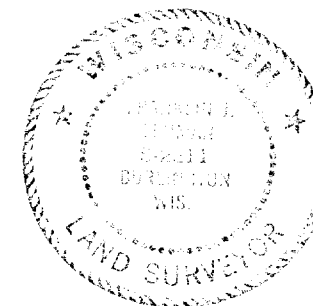

THIS IS NOT AN ORIGINAL PRINT
UNLESS THIS SEAL IS RED.

Franklin J. Lehman
FRANKLIN J. LEHMAN S-2211

DEC. 20, 2004
DATE

6684
JOB NUMBER

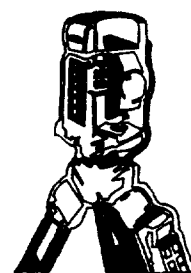

B.W. SURVEYING, INC.

LAND SURVEYS
MAPPING AND PLANNING
412 N. PINE STREET
BURLINGTON, WI 53105
(262)-767-0225

SA 661-2

005-2242