

### PLAT OF SURVEY

**LOCATION:** Tarrant Drive, Fontana, Wisconsin

**LEGAL DESCRIPTION:** Lot 25 in COUNTRY CLUB ESTATES ADDITION "K", being a subdivision of a part of the Northwest 1/4 and the Southwest 1/4 of the Northwest 1/4 of Section 23, and the Northeast 1/4 of Section 22 and parts of Outlots 104 and 106 of the Assessor's Plat of the Village of Fontana-On-Geneva Lake, Township 1 North, Range 16 East, Village of Fontana-On-Geneva Lake, Walworth County, State of Wisconsin.

November 19, 2004

Survey No. 97950

Scale:  
1"=40'



PROP. FIN.  
40. GR.  
TO BE SET BY  
OWNER & BLDR.

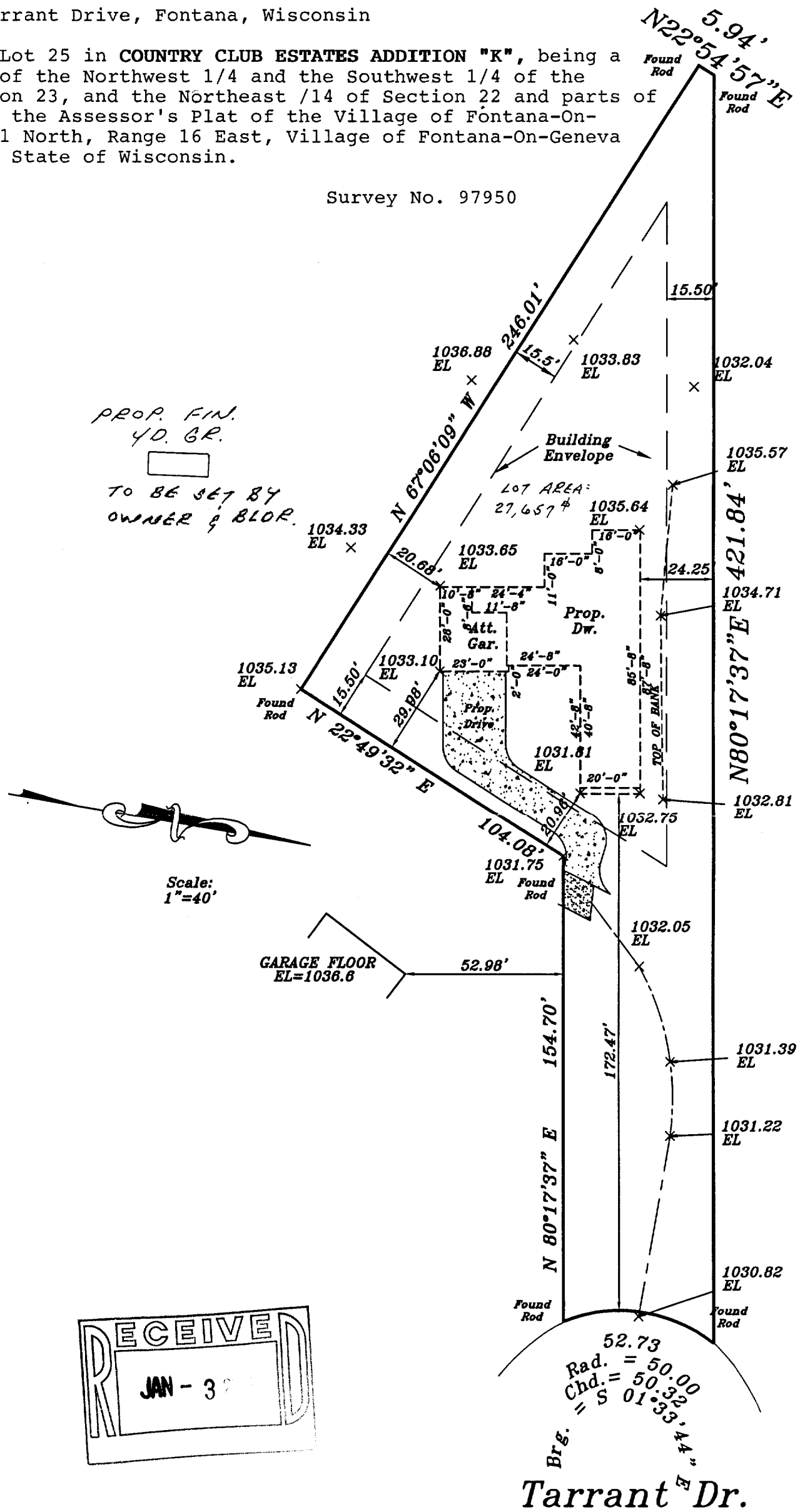

Scale:  
1"=40'

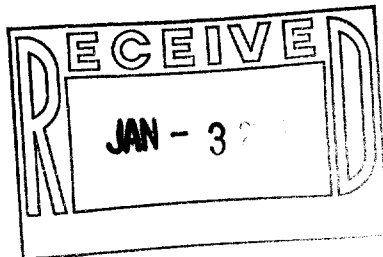

**METROPOLITAN SURVEY SERVICE, INC.**

REGISTERED LAND SURVEYORS AND CIVIL ENGINEERS  
5200 W. LOOMIS ROAD GREENDALE, WI 53129  
PH. (414) 529-5380 FAX (414) 529-9787  
email address survey@bizwl.rr.com

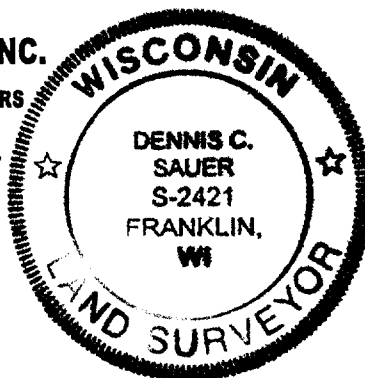

I HEREBY CERTIFY THAT I HAVE SURVEYED THE ABOVE DESCRIBED PROPERTY AND THAT THE ABOVE MAP IS A TRUE REPRESENTATION THEREOF AND SHOWS THE SIZE AND LOCATION OF THE PROPERTY, ITS EXTERIOR BOUNDARIES, THE LOCATION OF ALL VISIBLE STRUCTURES AND DIMENSIONS OF ALL PRINCIPAL BUILDINGS THEREON, BOUNDARY FENCES, APPARENT EASEMENTS AND ROADWAYS AND VISIBLE ENCROACHMENT, IF ANY.

THIS SURVEY IS MADE FOR THE EXCLUSIVE USE OF THE PRESENT OWNERS OF THE PROPERTY, AND ALSO THOSE WHO PURCHASE, MORTGAGE, OR GUARANTEE THE TITLE THERETO WITHIN ONE (1) YEAR FROM THE DATE HEREOF.

SIGNED Dennis C. Sauer  
Dennis C. Sauer  
Registered Land Surveyor S-2421