

# PLAT OF SURVEY

LOT 5 & LOT 6 OF BLOCK 10  
GLENWOOD SPRINGS

LOCATED IN THE VILLAGE OF FONTANA-ON-GENEVA LAKE  
WALWORTH COUNTY, WISCONSIN

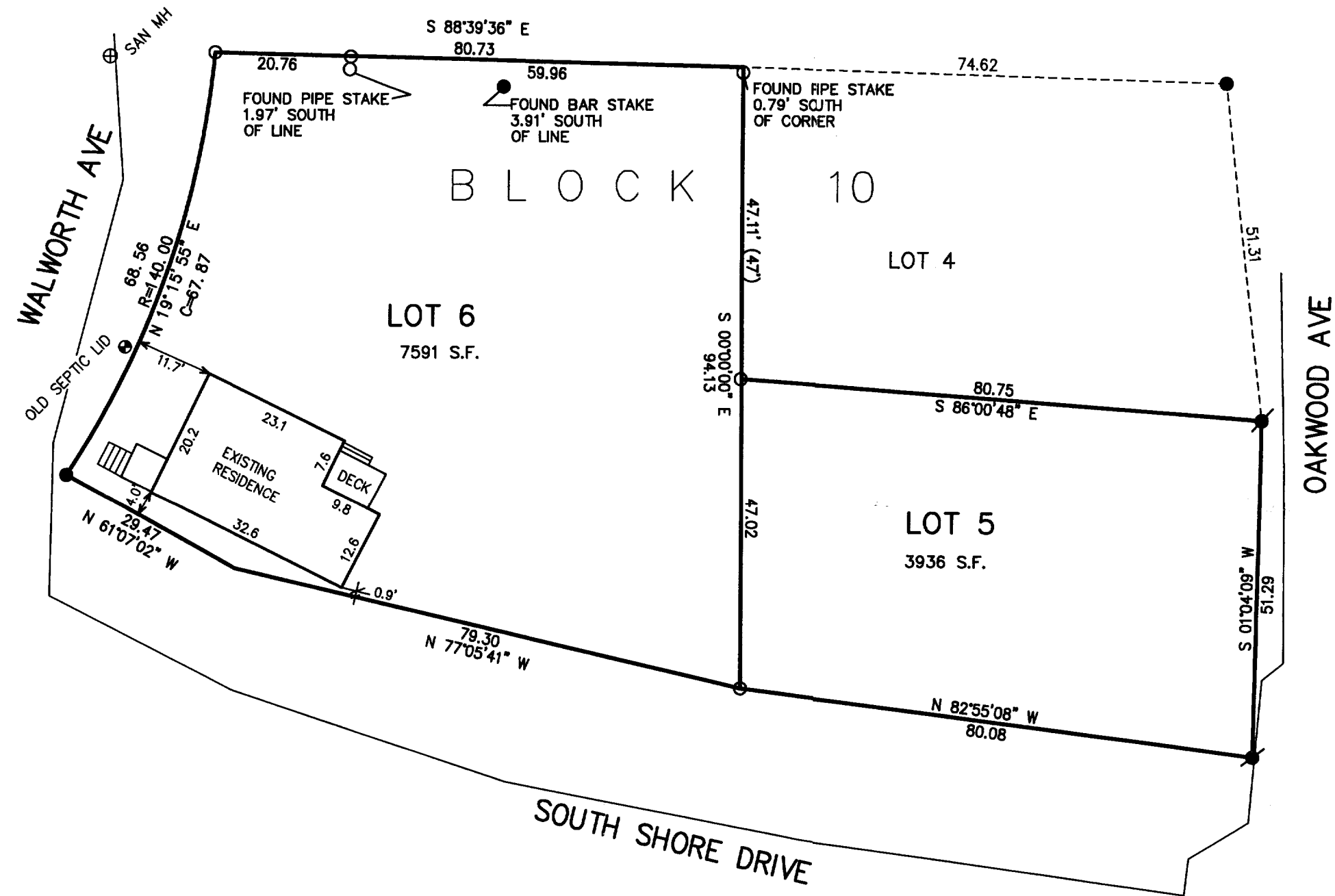
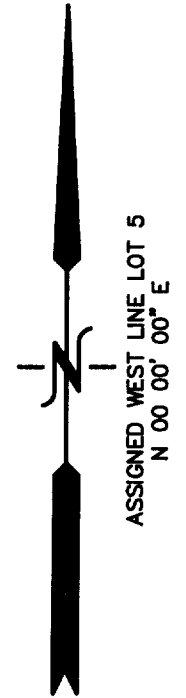

- LEGEND**
- = FOUND IRON ROD
  - (XXX) = RECORDED AS
  - = FOUND IRON PIPE STAKE
  - ⊙ = SET IRON REBAR STAKE

NOTE: COPIES OF THIS MAP TO WHICH THE FOLLOWING CERTIFICATE WILL APPLY SHOW SURVEYOR'S ORIGINAL SEAL AND SIGNATURE IN RED INK. COPIES BY ANY OTHER MEANS MAY HAVE ALTERATIONS WHICH DO NOT REPRESENT THE SURVEYOR'S WORK PRODUCT.

I HEREBY CERTIFY THAT THE ABOVE DESCRIBED PROPERTY HAS BEEN SURVEYED UNDER MY DIRECTION AND THAT THE ABOVE MAP IS A TRUE REPRESENTATION THEREOF AND SHOWS THE SIZE AND LOCATION OF THE PROPERTY AND ITS EXTERIOR BOUNDARIES. THIS SURVEY IS MADE FOR THE USE OF THE PRESENT OWNERS OF THE PROPERTY, AND ALSO THOSE WHO PURCHASE, MORTGAGE, OR GUARANTEE THE TITLE THERETO WITHIN ONE YEAR FROM THE DATE HEREOF.

DATED: DECEMBER 16, 2004

*Peter S. Gordon*  
PETER S. GORDON R.L.S. 2101

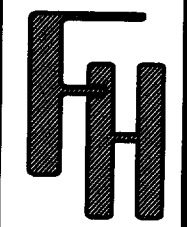
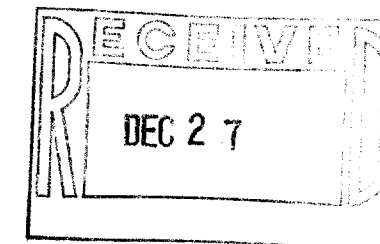
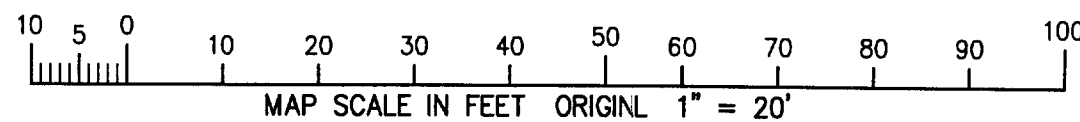

WORK ORDERED BY:  
JAKE BIEDLER  
815 TIMBERLINE DRIVE  
GLENVIEW, IL. 60025

FARRIS, HANSEN & ASSOCIATES, INC.  
ENGINEERING - ARCHITECTURE - SURVEYING  
7 RIDGWAY COURT P.O. BOX 437  
ELKHORN, WISCONSIN 53121  
OFFICE: (262) 723-2098 FAX: (262) 723-5886

REVISIONS

PROJECT NO.  
6693  
DATE:  
12-14-04  
SHEET NO.  
1 OF 1

12/16/2004 X:\Projects\6693\Draw\Survey

SGS-58  
SGS-59

005-2239