

Asbury Place (10' Wide)

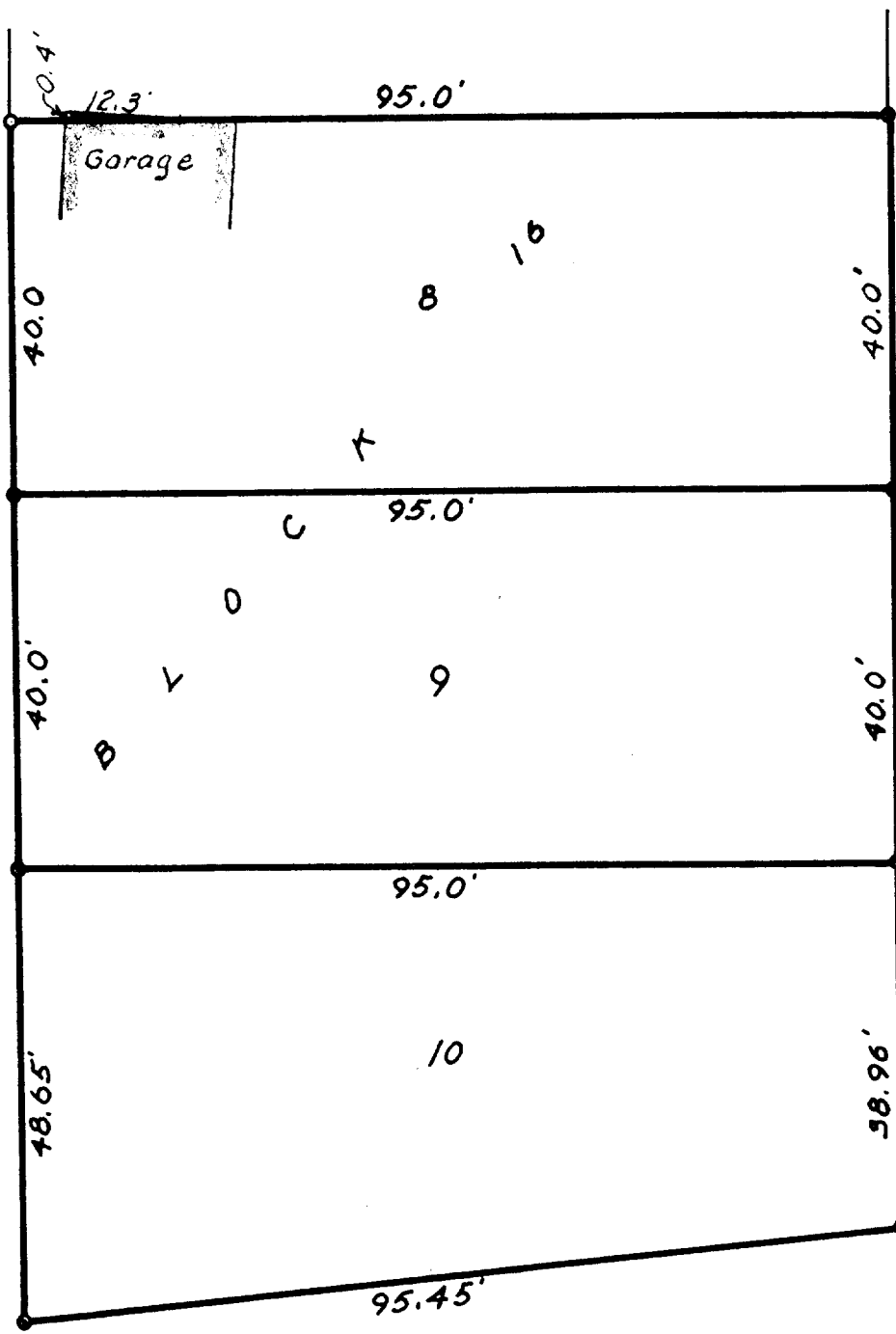

Maple Avenue (30' Wide)

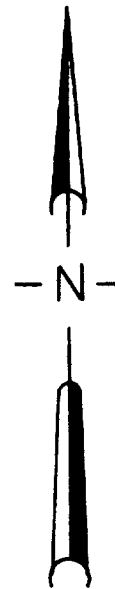

Geneva Boulevard (66' Wide)

PLAT OF SURVEY OF  
Lots 8, 9 and 10, Block 16, Glenwood  
Springs, Village of Fontana-on-Geneva Lake,  
Walworth County, Wisconsin.

*Harold H. Kolb*

Harold H. Kolb, Wis. Registered Surveyor, 8-187

Scale 1" = 20'  
○ - Iron Pipe Placed  
● - Iron Pipe over  
Iron Pins (Original)

6-13-62