

ABELL SURVEYING & MAPPING

1140 SEQUOIA STREET • DELAVAN, WISCONSIN 53115
262-728-6737

NOTE: BEARINGS ARE REFERENCED TO THE
RECORDED CONDOMINIUM PLAT.



SCALE 1"=20'

LEGEND

- - IRON PIPE FOUND
- - IRON ROD FOUND
- - UTILITY PEDS
- () - RECORDED AS

ORDERED BY: KEEFE REAL ESTATE
P.O. BOX 460
LAKE GENEVA, WI 53147

OCT 11 2004

ST. ANDREWS TRAIL

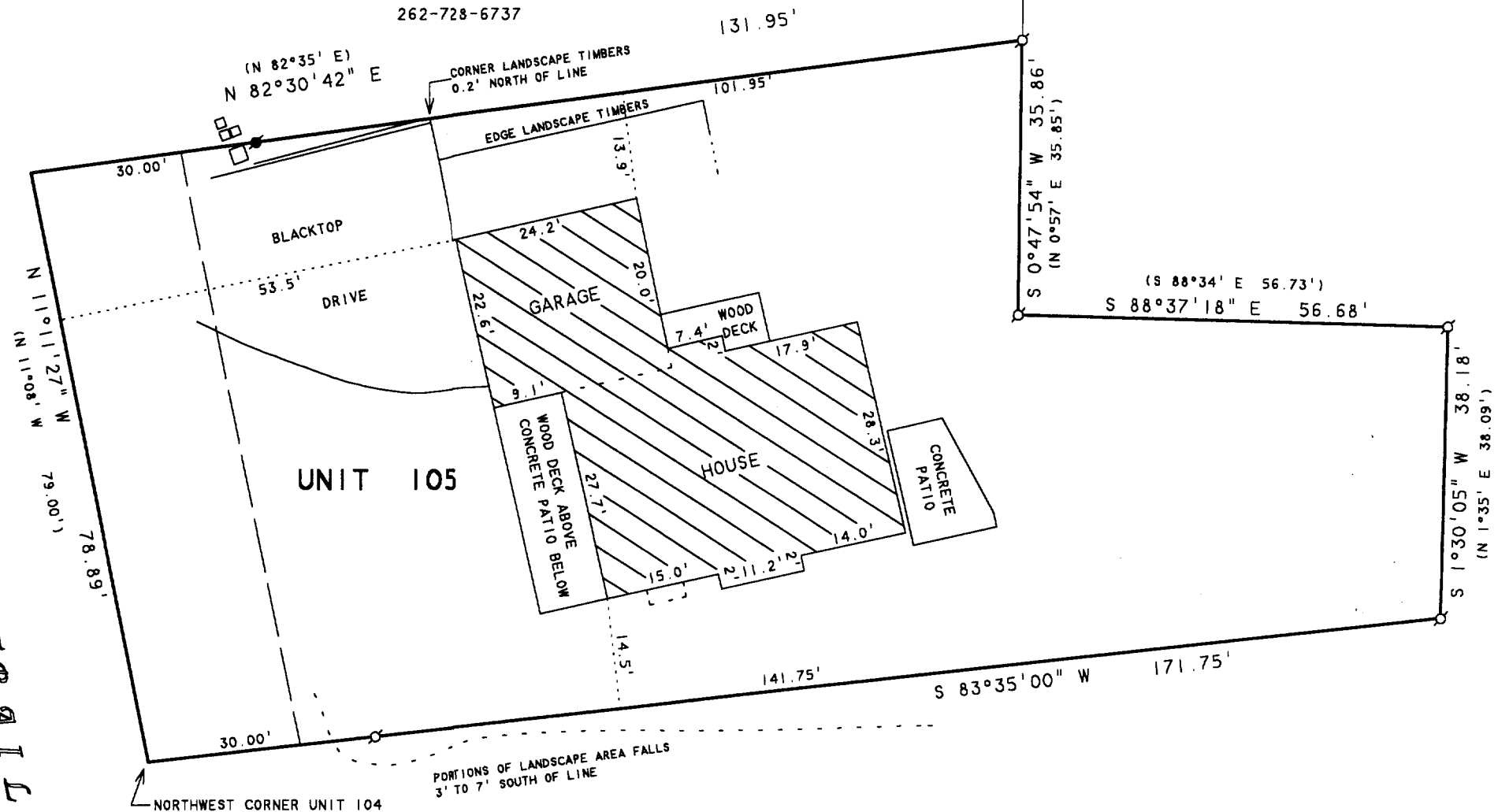

PLAT OF SURVEY OF

UNIT 105 OF ABBEY SPRINGS

A PARCEL OF LAND LOCATED IN THE SOUTH 1/2 OF SECTION 13, T16N, R16E, VILLAGE OF FONTANA-ON-GENEVA LAKE, WALWORTH COUNTY, WISCONSIN AND DESCRIBED AS FOLLOWS:
BEGINNING AT THE NORTHWEST CORNER OF UNIT 104 OF ABBEY SPRINGS; THENCE N 11°08' W 79.00 FEET; THENCE N 82°35' E 131.95 FEET; THENCE S 0°57' W 35.85 FEET; THENCE S 88°34' E 56.73 FEET; THENCE S 1°35' W 38.09 FEET; THENCE S 83°35' W 171.75 FEET TO THE PLACE OF BEGINNING, CONTAINING 0.2808 ACRES OF LAND MORE OR LESS.

I HEREBY CERTIFY THAT I HAVE SURVEYED THE ABOVE DESCRIBED PROPERTY AND THAT THE ABOVE MAP IS A TRUE REPRESENTATION THEREOF AND SHOWS THE SIZE AND LOCATION OF THE PROPERTY, ITS EXTERIOR BOUNDARIES, THE LOCATION OF ALL VISIBLE STRUCTURES AND DIMENSIONS OF ALL PRINCIPAL BUILDINGS THEREON, BOUNDARY FENCES, APPARENT EASEMENTS, ROADWAYS AND VISIBLE ENCROACHMENTS, IF ANY, TO THE BEST OF MY KNOWLEDGE AND BELIEF.

THIS SURVEY IS MADE FOR THE USE OF THE PRESENT OWNERS OF THE PROPERTY, AND ALSO THOSE WHO PURCHASE, MORTGAGE, OR GUARANTEE THE TITLE THERETO WITHIN ONE (1) YEAR FROM DATE HEREON.

David F. Abell

DAVID F. ABELL
WISCONSIN REGISTERED LAND SURVEYOR, S-1596

August 4, 2004

DATE: August 4, 2004 JOB NUMBER - 04093
NOTE: THIS IS NOT A CERTIFIED COPY UNLESS SEALED.

SCDB 300105

005-2229