

Geneva Lake

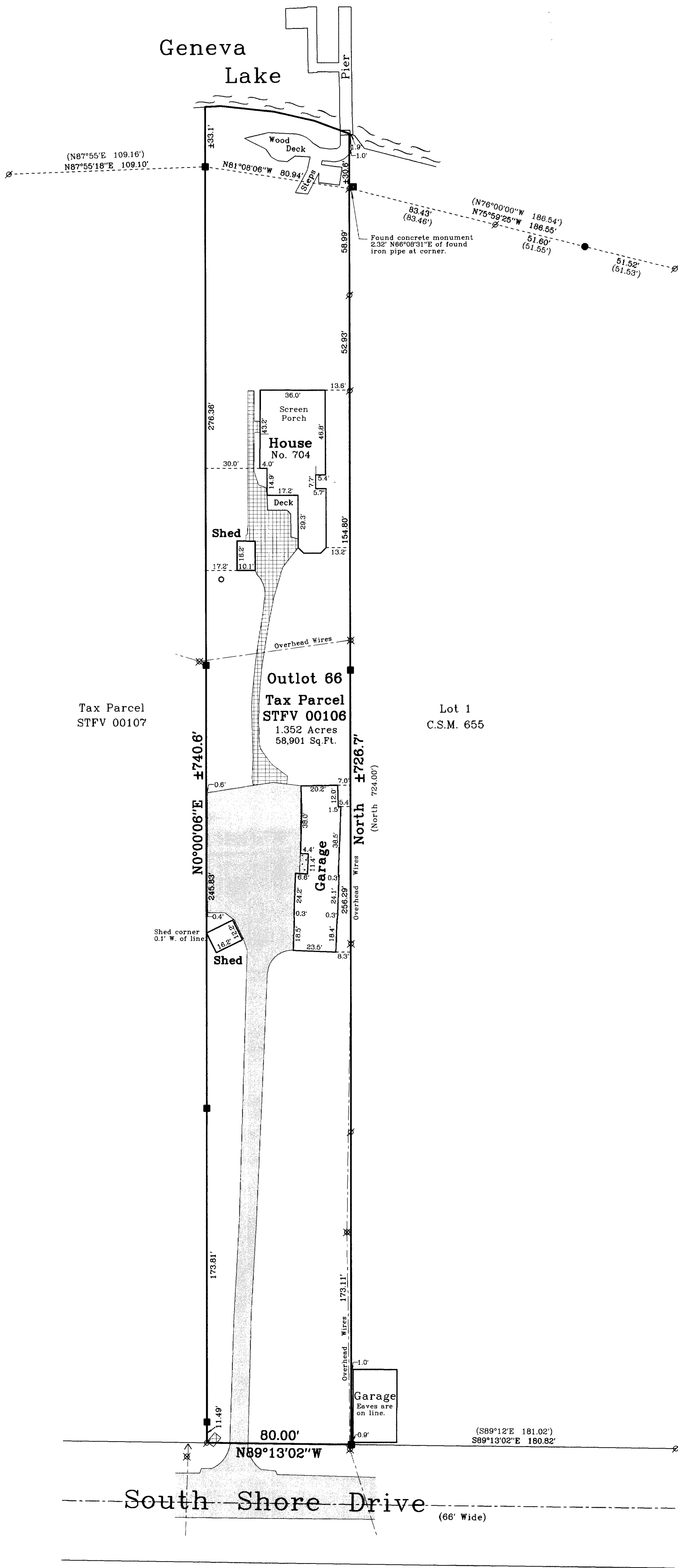

# Plat of Survey

of

A parcel of land described in a Quit Claim Deed recorded in Vol. 643 on Page 6395 as Document No. 340693 as follows: The West 60 feet of the East 1 chain and 98-1/2 links of the West 1/2 of the NW fractional 1/4 of Section 13, T1N, R16E; also a strip of land 20 feet in width lying West of and adjoining said 1 chain and 98-1/2 links of the West 1/2 of the NW fractional 1/4 of Section 13 aforesaid; also known and described as Outlot 66 of the Assessor's plat of the Village of Fontana-on-Geneva Lake, as recorded in Volume 11 of Plats at page 16.

Surveyed for: **Keefe Real Estate, Inc.**  
 751 Geneva Parkway  
 P.O. Box 460  
 Lake Geneva, Wisconsin. 53147

Tax Parcel  
STFV 00107

Lot 1  
C.S.M. 655

**Outlot 66**  
**Tax Parcel**  
**STFV 00106**  
 1.352 Acres  
 58,901 Sq.Ft.

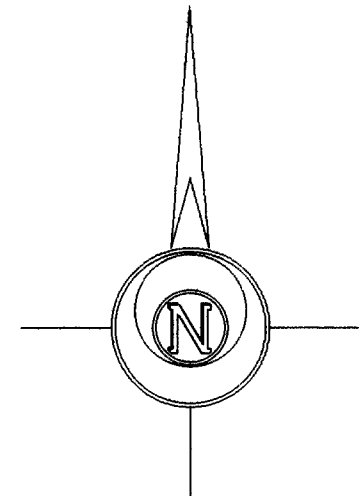

Bearings reference to Certified  
Survey Map No. 655.

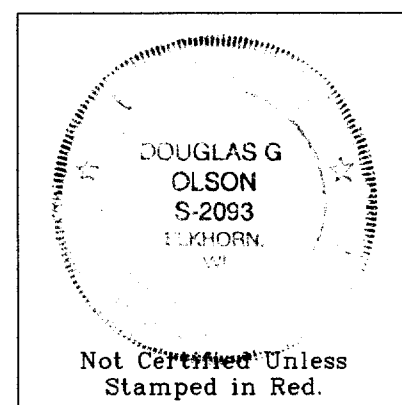

Not Certified Unless  
Stamped in Red.

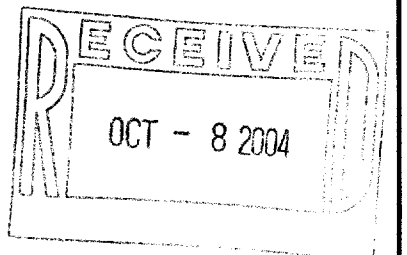

- Notes: 1) This survey plat is not certified unless signed and sealed in red ink.  
 2) This survey is subject to Wisconsin lien laws. This Plat of Survey is the notice of intent to file lien. Lien waiver required.

Copyright © 2004 by Jensen & Olson Land Surveying, LLC.

All rights reserved. No part of this survey plat may be reproduced or transmitted in any form by any means - graphic, electronic, or mechanical, including photocopying, tracing, or information storage and retrieval systems - without permission in writing from Douglas G. Olson, Jensen & Olson Land Surveying, LLC.

I hereby certify that I have surveyed the above described property and the map hereon is correct to the best of my professional knowledge and belief and shows the size and location of the property, its exterior boundaries, the location and dimensions of all visible structures thereon, boundary fences, apparent easements and roadways and visible encroachments, if any.  
 This survey is made for the exclusive use of the present owners of property, and also those who purchase mortgage or guarantee title thereto, within one year from the date hereof.

Douglas G. Olson  
 Wisconsin Registered Land Surveyor - 2093

2004.146  
 Sheet 1 of 1 Sheets  
 Job Reference Number  
**2004.146**

Legend	
■	Found Concrete Monument
⊗	Found Iron Pipe
●	Found Iron Rod
( )	Recorded Information
⊗	Utility Pole
○	Catch Basin
▨	Asphalt Surface
▩	Concrete
▧	Brick Pavers

**Jensen & Olson Land Surveying, LLC**  
 45 South Wisconsin Street P.O. Box 322  
 Elkhorn, Wisconsin. 53121  
 Telephone (262) 723-3434  
 Facsimile (262) 723-8044

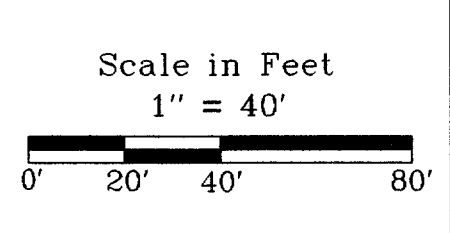

Survey Date: September 3, 2004  
 Revisions:

STFV 00106

005-2227