

Geneva

Lake

Plat of Survey

of

Outlot 62 of Assessor's Plat No. 1 (Amended),
located in the Northeast 1/4 of Section 13, Town 1 North,
Range 16 East, Village of Fontana-on-Geneva Lake, Walworth
County, Wisconsin.

Surveyed for: **Ellen Sills**
1002 South Shore Drive
Fontana, Wisconsin, 53125

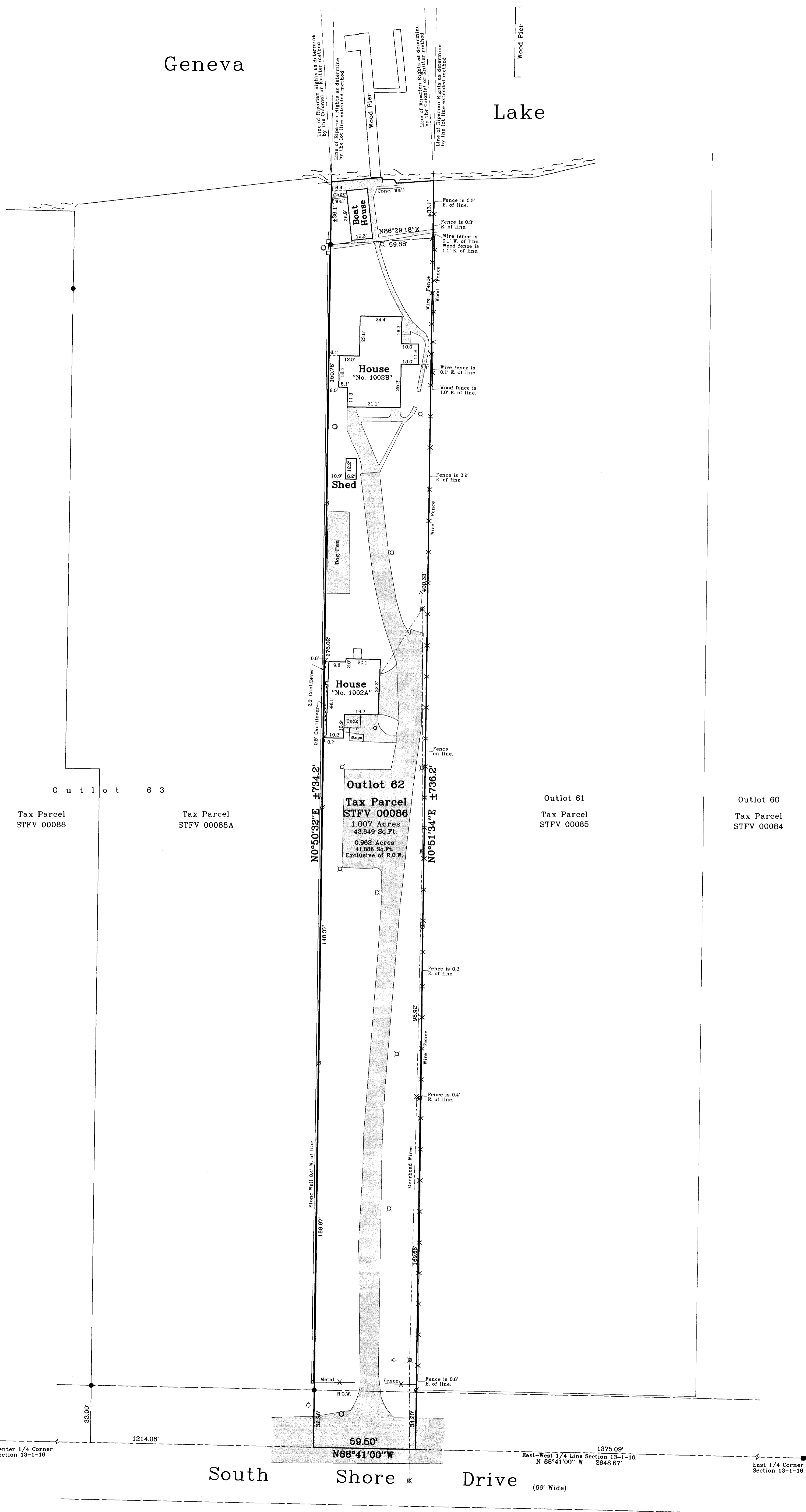
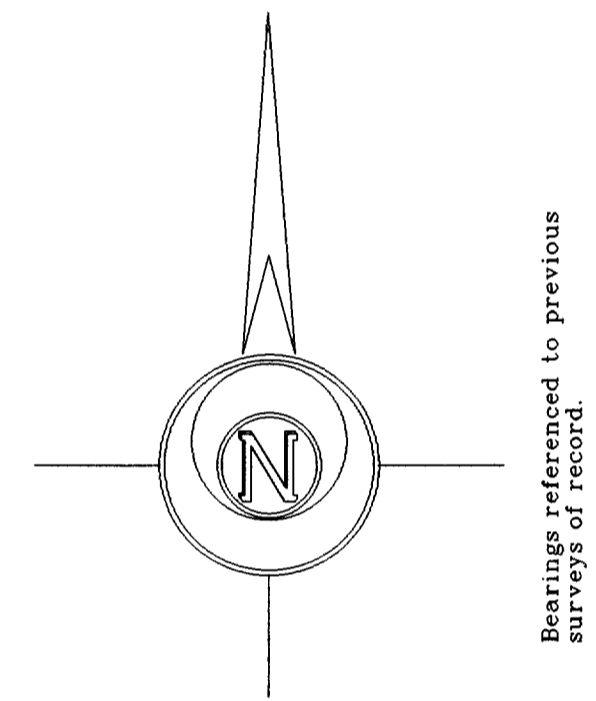

Outlot 62
Tax Parcel
STFV 00086
1.007 Acres
43,849 Sq. Ft.
0.982 Acres
41,886 Sq. Ft.
Exclusive of R.O.W.

Outlot 63
Tax Parcel STFV 00088
Tax Parcel STFV 00088A

Outlot 61
Tax Parcel STFV 00085

Outlot 60
Tax Parcel STFV 00084

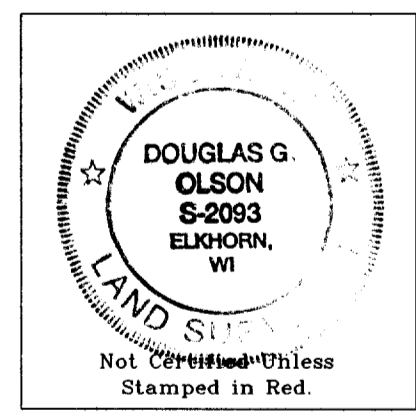

- Notes: 1) This survey plat is not certified unless signed and sealed in red ink.
2) This survey is subject to Wisconsin lien laws. This Plat of Survey is the notice of intent to file lien. Lien waiver required.

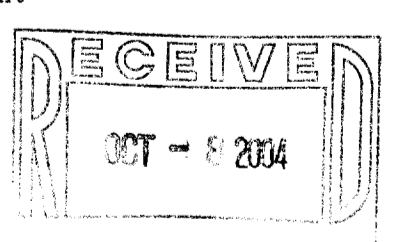

Copyright © 2004 by Jensen & Olson Land Surveying, LLC.
All rights reserved. No part of this survey plat may be reproduced or transmitted in any form by any means - graphic, electronic, or mechanical, including photocopying, tracing, or information storage and retrieval systems - without permission in writing from Douglas G. Olson, Jensen & Olson Land Surveying, LLC.

I, Douglas G. Olson, Wisconsin Registered Land Surveyor, do hereby certify that this survey was performed by me or under my direction in full compliance with the owner's/agent's instructions and Chapter A-E 7 of the Wisconsin Administrative Code - Minimum Standards for Property Surveys, and that this map is an accurate representation thereof to the best of my knowledge and belief.

Douglas G. Olson
Wisconsin Registered Land Surveyor - 2093

Sheet 1 of 1 Sheets.
Job Reference Number
2004.061

- Legend**
- Found County Section Corner
 - Found Concrete Monument
 - Found Iron Pipe
 - Found Iron Rod
 - Set Iron Rod, 3/4" diameter
 - Recorded Information
 - Utility Pole
 - Manhole or Catch Basin
 - Asphalt Surface
 - Hydrant
 - Concrete Surface
 - Lamp

Jensen & Olson Land Surveying, LLC
45 South Wisconsin Street P.O. Box 322
Elkhorn, Wisconsin, 53121
Telephone: (262) 723-3434
Facsimile: (262) 723-8044

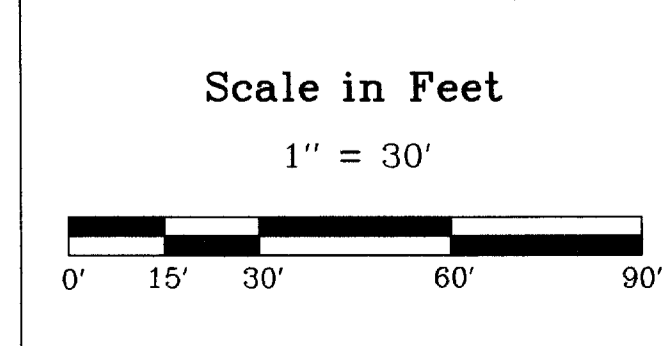

Survey date: June 16, 2004.
Revisions: