

PLAT OF SURVEY

OF

The Location of a Foundation on Unit #40 of Abcey Springs Condominium I, Located in the South 1/2 of Section 13, Township 1 North, Range 16 East, Village of Fontana-on-Geneva Lake, Walworth County, Wisconsin.



Boundary of Area for Building Location

Outside Face of Existing Foundation

Road Right of Way

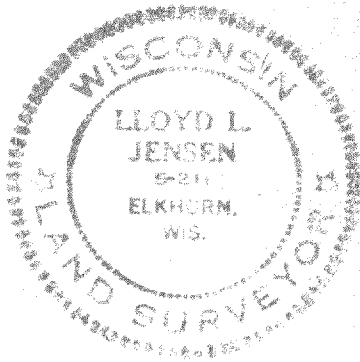
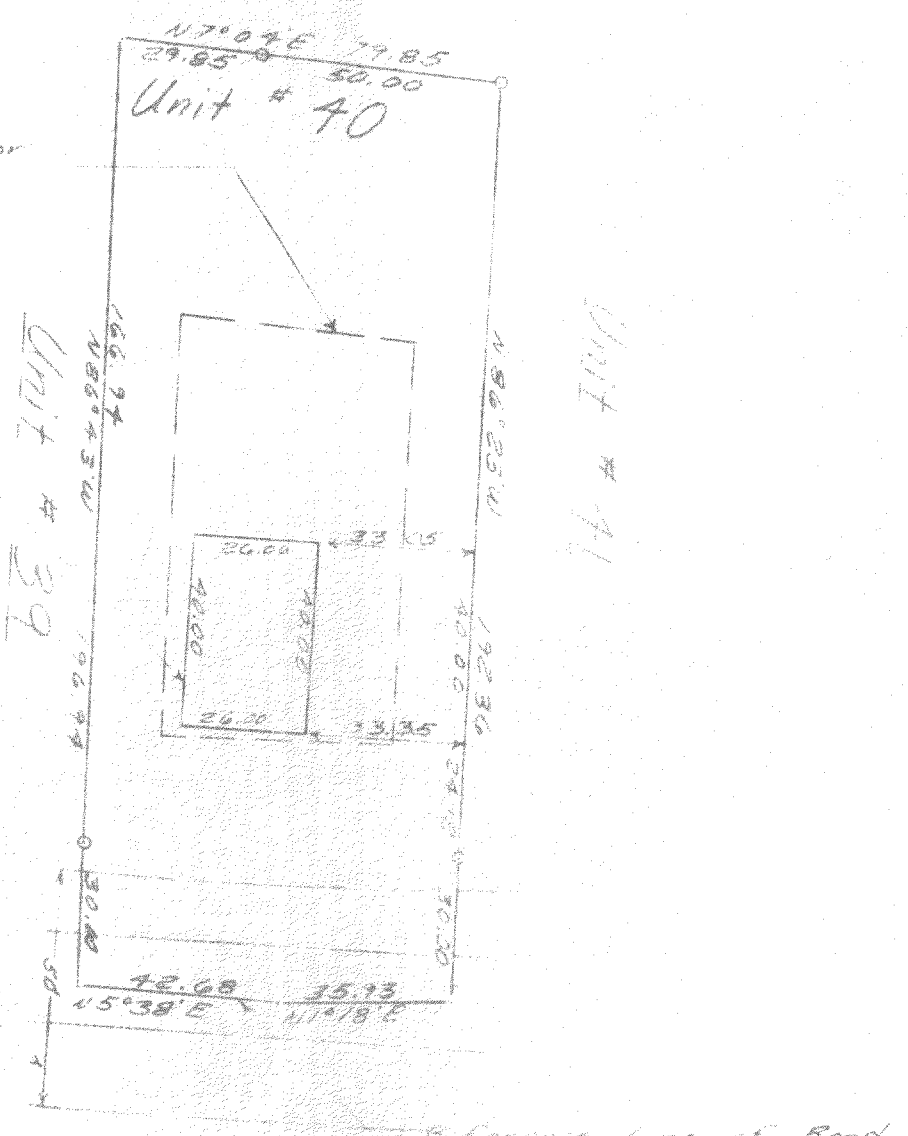

SURVEY AND PLAT BY
JENSEN & JOHNSON, INC.
 CIVIL ENGINEERS AND SURVEYORS

Elkhorn, Wisconsin

LEGEND

- — Iron Pipe Found
 - — Concrete Monument
- Scale 1" = 40 Feet

WE CERTIFY: That we have surveyed the above described property and that the plat shown hereon is an accurate survey and a true representation thereof and correctly shows the exterior boundary lines and all divisions of said property.

Date 11 July 1973

Lloyd L. Jensen
 LLOYD L. JENSEN,

Wisconsin Registered Land Surveyor, No. S-211