

PLAT OF SURVEY

LOTS 4 AND 5, BLOCK 13 OF GLENWOOD SPRINGS SUBDIVISION

LOCATED IN PART OF THE EAST 1/2 OF SECTION 14,
TOWN 1 NORTH, RANGE 16 EAST, WALWORTH COUNTY, WISCONSIN

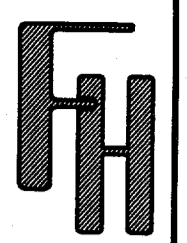

BENCH MARK
TOP IRON REBAR
STAKE; ASSIGNED
ELEV.=203.19'

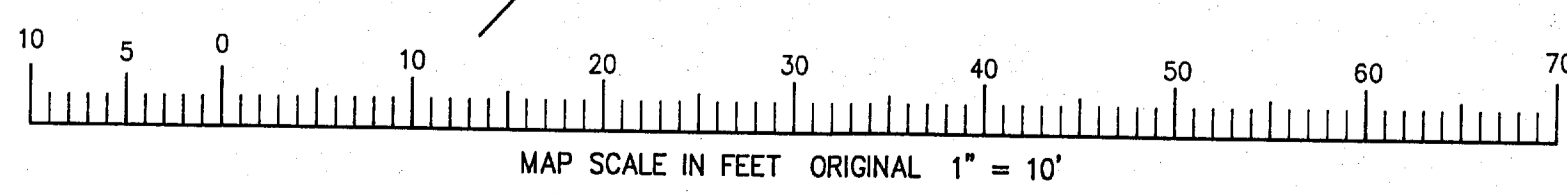
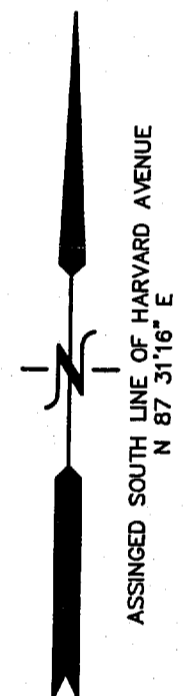
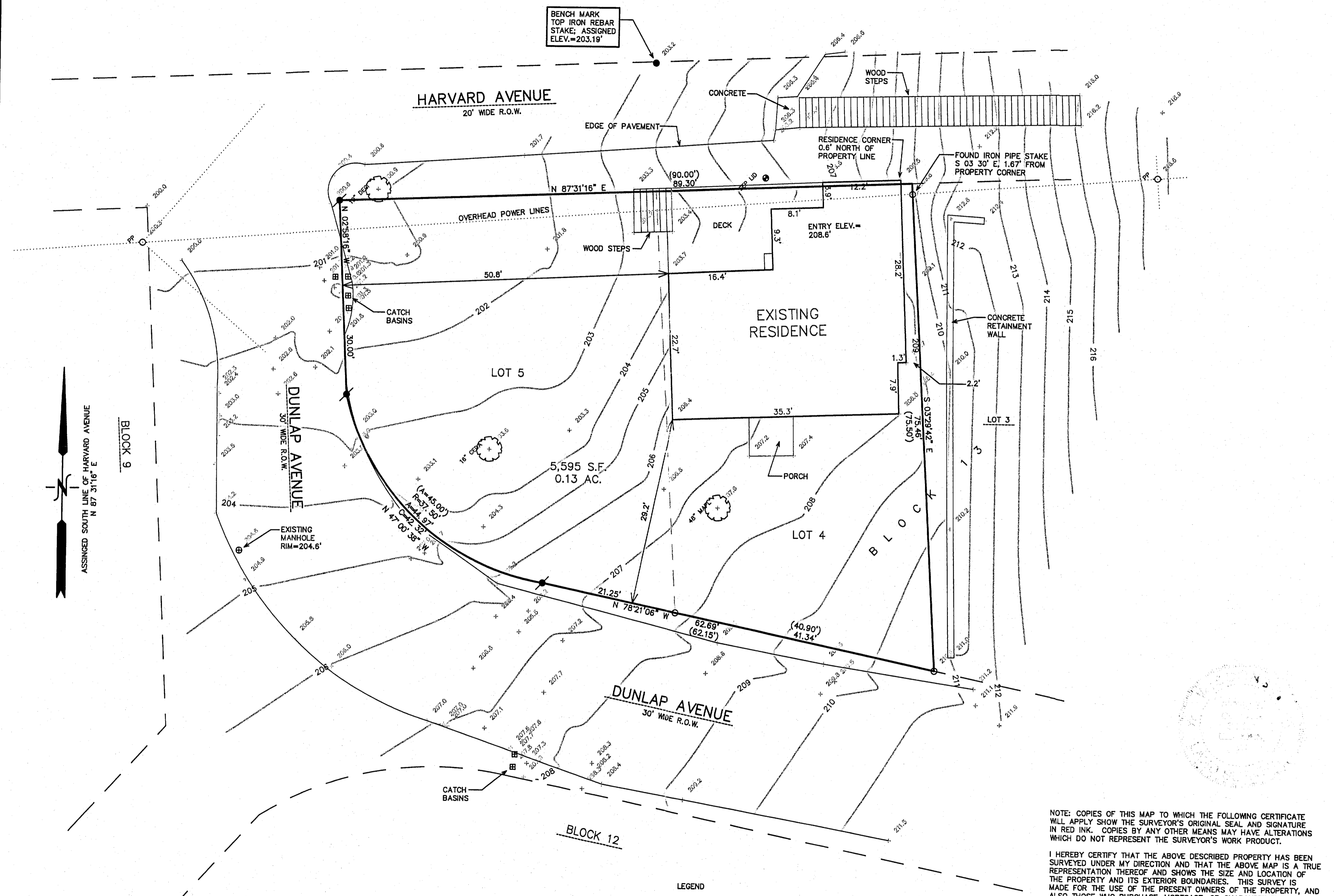

- LEGEND
- = FOUND IRON PIPE STAKE
 - = FOUND IRON REBAR STAKE
 - = SET IRON REBAR STAKE
 - (XXX) = RECORDED AS

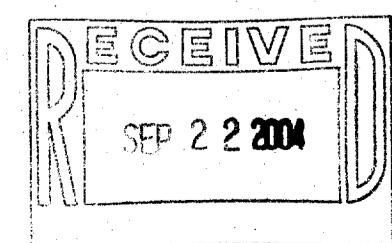

NOTE: COPIES OF THIS MAP TO WHICH THE FOLLOWING CERTIFICATE WILL APPLY SHOW THE SURVEYOR'S ORIGINAL SEAL AND SIGNATURE IN RED INK. COPIES BY ANY OTHER MEANS MAY HAVE ALTERATIONS WHICH DO NOT REPRESENT THE SURVEYOR'S WORK PRODUCT.

I HEREBY CERTIFY THAT THE ABOVE DESCRIBED PROPERTY HAS BEEN SURVEYED UNDER MY DIRECTION AND THAT THE ABOVE MAP IS A TRUE REPRESENTATION THEREOF AND SHOWS THE SIZE AND LOCATION OF THE PROPERTY AND ITS EXTERIOR BOUNDARIES. THIS SURVEY IS MADE FOR THE USE OF THE PRESENT OWNERS OF THE PROPERTY, AND ALSO THOSE WHO PURCHASE, MORTGAGE, OR GUARANTEE THE TITLE THERETO WITHIN ONE YEAR FROM THE DATE HEREOF.

DATED: SEPTEMBER 14, 2004

Peter S. Gordon
PETER S. GORDON R.L.S. 2101

WORK ORDERED BY -
PAM STARK
10579 N. RIVERLAKE DRIVE
MEQUON, WI 53092

FARRIS, HANSEN & ASSOCIATES, INC.
ENGINEERING - ARCHITECTURE - SURVEYING
7 RIDGWAY COURT P.O. BOX 437
ELKHORN, WISCONSIN 53121
OFFICE: (262) 723-2098 FAX: (262) 723-5886

REVISIONS

PROJECT NO. 6632
DATE: 09/14/04
SHEET NO. 1 OF 1

SEP 15 2004

9/14/2004 X:\Projects\6632\Doc\SURVEY

SGS 00081

005-2213