

ABERNATHY and ASSOCIATES

Kenneth B. Abernathy Jr.

Wisconsin Registered Land Surveyor S-1594

W4056 BRAY RD.
ELKHORN, WI. 53121
PHONE: (262) 723-4260 (OFFICE)
(262) 723-7209 (FAX)
Email: abernathy@elknet.net

PLAT OF SURVEY

Lot 12 of Block 7 of Indian Hills 1st Addition Subdivision, located in the Southeast 1/4 of Section 14, Town 1 North, Range 16 East, Village of Fontana, County of Walworth, State of Wisconsin.

20' Wide
O P S I L A W A Y

Lot 10

Lot 11

LOT 12

0.15 ACRES

Lot 13

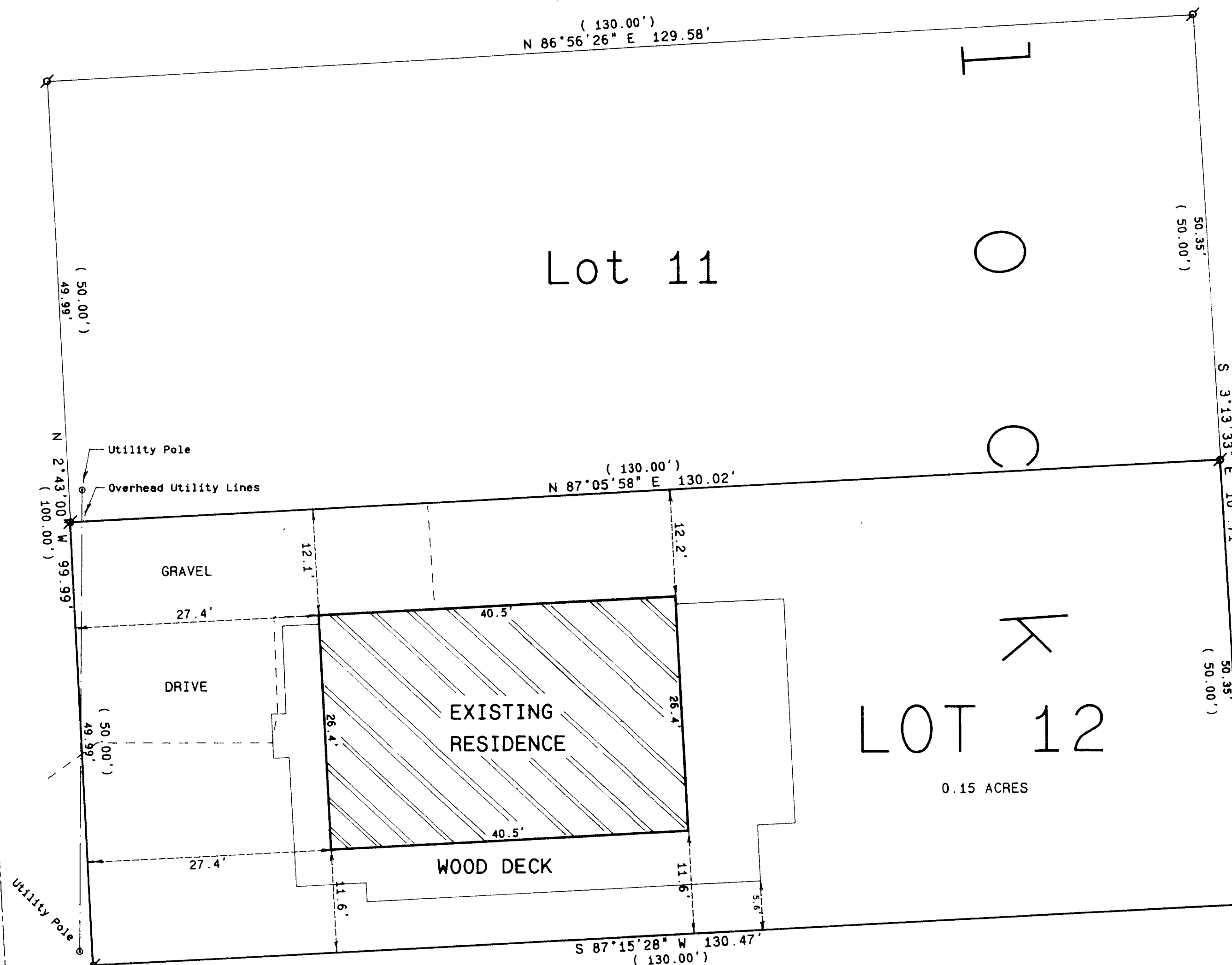

Legend

- FOUND IRON PIPE
- FOUND IRON ROD
- FOUND BRASS CAPPED MONUMENT
- FOUND CONCRETE MONUMENT
- + CHISEL CUT IN CONCRETE
- SET IRON ROD, 24" LONG, WEIGHING 1.5 LBS./LINEAL FT., 3/4" DIA.
- SET IRON ROD, 30" LONG, WEIGHING 4.5 LBS./LINEAL FT., 1-11/16" DIA.
- (xx) RECORDED AS DIMENSION
- - - EXISTING FENCE



SCALE: 1"= 10 FEET

Ordered by: John O'Neill
O'Neill Builders, Inc.
Post Office Box 351
Fontana, Wisconsin

53125-0351

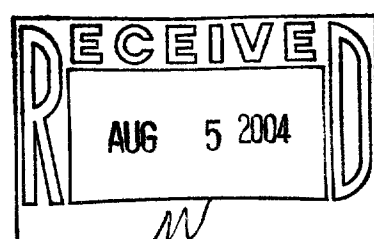

REVISED MAY 24, 2004

I hereby certify that the above described property has been surveyed by me or under my direction and that the above map is a true representation thereof and shows the size and location of the property, its exterior boundaries, the location of all visible structures and dimensions of all principal buildings thereon, boundary fences, apparent easements, roadways and visible encroachments, if any.
This survey is made for the use of the present owners of the property and also those who purchase, mortgage, or guarantee the title thereto within one year from date hereof.

Kenneth B. Abernathy, Jr.
KENNETH B. ABERNATHY, JR.
WISCONSIN REGISTERED LAND SURVEYOR,
S-1594

Date: JUNE 16, 1994 Job No. 94.613

SIHF-76A

005-2196