

ABERNATHY and ASSOCIATES

Kenneth B. Abernathy Jr.

Wisconsin Registered Land Surveyor S-1594

W4056 BRAY RD.
ELKHORN, WI. 53121
PHONE: (262) 723-4260 (OFFICE)
(262) 723-7209 (FAX)
Email: abernathy@elknet.net

PLAT OF SURVEY

CURVE	ARC	DELTA	RADIUS	DEGREE OF CURVE	CHORD LENGTH	CHORD BEARING	TAN LENGTH
C1	30.11	8°53'01"	194.20	29°30'13"	30.08	S 31°51'03" E	15.09
C2	32.35	8°51'35"	209.20	27°23'17"	32.32	S 31°51'46" E	16.21

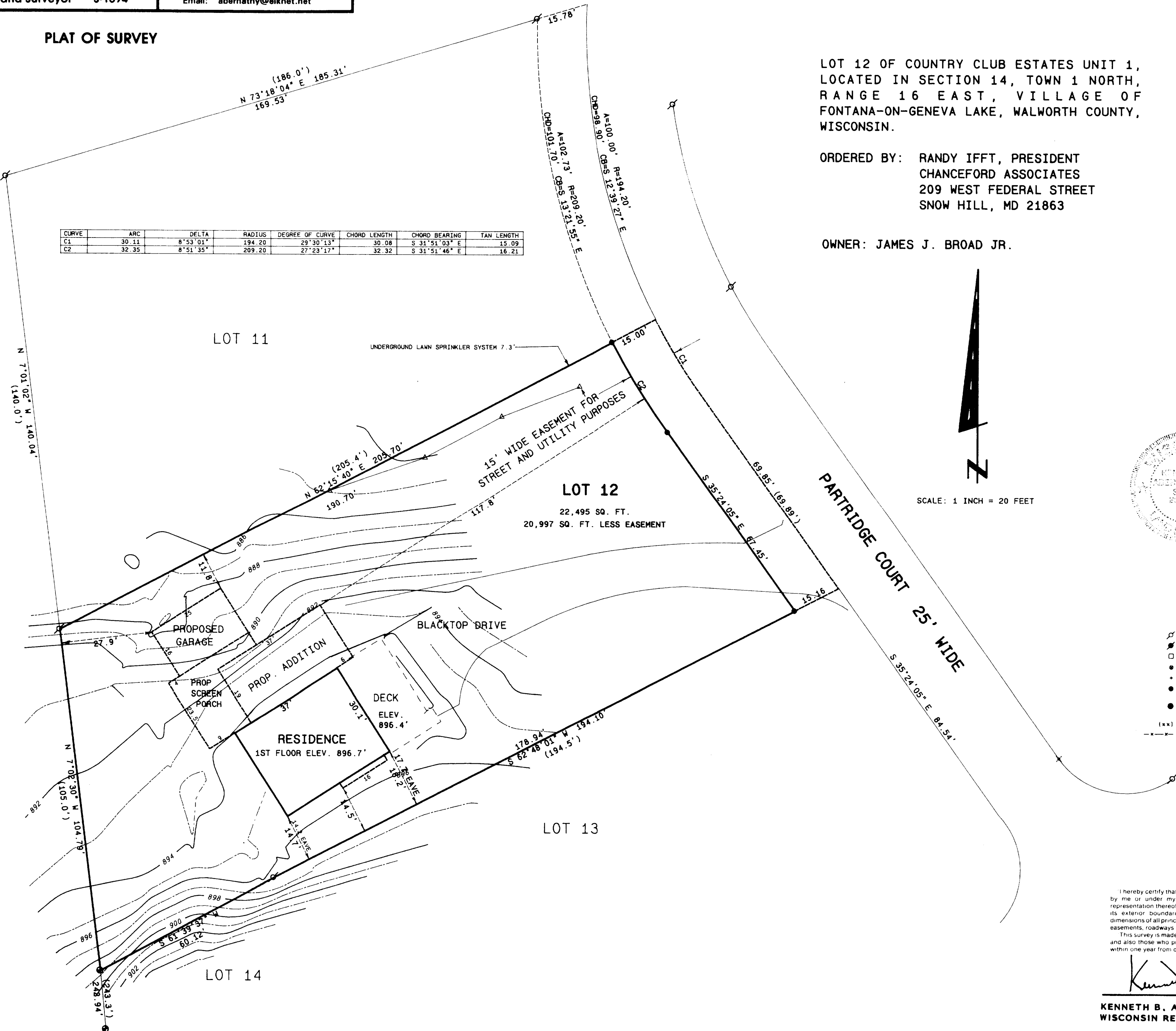

LOT 12 OF COUNTRY CLUB ESTATES UNIT 1,
LOCATED IN SECTION 14, TOWN 1 NORTH,
RANGE 16 EAST, VILLAGE OF
FONTANA-ON-GENEVA LAKE, WALWORTH COUNTY,
WISCONSIN.

ORDERED BY: RANDY IFFT, PRESIDENT
CHANCEFORD ASSOCIATES
209 WEST FEDERAL STREET
SNOW HILL, MD 21863

OWNER: JAMES J. BROAD JR.

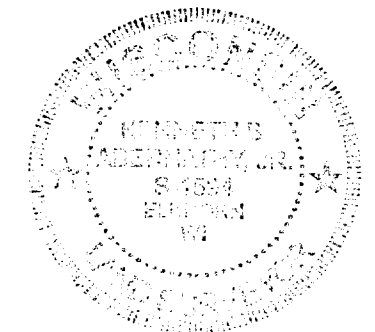
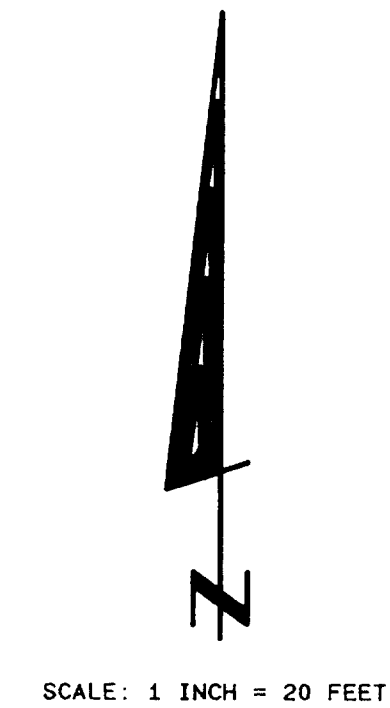

Legend

- FOUND IRON PIPE
- FOUND IRON ROD
- FOUND BRASS CAPPED MONUMENT
- FOUND CONCRETE MONUMENT
- CHISEL CUT IN CONCRETE
- SET IRON ROD, 24" LONG, WEIGHING 1.5 LBS./LINEAL FT., 3/4" DIA.
- SET IRON ROD, 30" LONG, WEIGHING 4.5 LBS./LINEAL FT., 1-11/16" DIA.
- RECORDED AS DIMENSION
- EXISTING FENCE

SCALE: 1" = 20 FEET

I hereby certify that the above described property has been surveyed by me or under my direction and that the above map is a true representation thereof and shows the size and location of the property, its exterior boundaries, the location of all visible structures, and dimensions of all principal buildings thereon, boundary fences, apparent easements, roadways and visible encroachments, if any.

This survey is made for the use of the present owners of the property, and also those who purchase, mortgage, or guarantee the title thereto within one year from date hereof.

Kenneth B. Abernathy, Jr.
KENNETH B. ABERNATHY, JR.
WISCONSIN REGISTERED LAND SURVEYOR,
S-1594
Date: MARCH 16, 2004 Job No. 02-1103

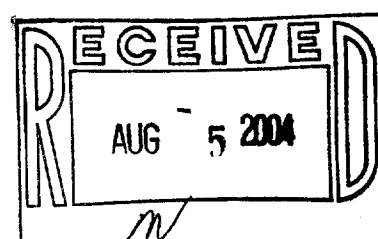

3001-13

005-2195