

ABERNATHY and ASSOCIATES

Kenneth B. Abernathy Jr.

Wisconsin Registered Land Surveyor

S-1594

W4058 BRAY RD.

ELKHORN, WI. 53121

PHONE: (262) 723-4260 (OFFICE)

(262) 723-7209 (FAX)

Email: abernathy@elknet.net

Owners: Angelo J. and Giavanna Lollino

2037 N. 5th Ave.

Elmwood, IL 60067

Ordered by: REMAX GENEVA REALTY, LTD.

JOHN LAW / WENDY

101 BROAD ST. SUITE 102

LAKE GENEVA, WI. 53147

PLAT OF SURVEY LOTS 52 AND 53

BUENA VISTA, VILLAGE
OF FONTANA-ON-GENEVA
LAKE, WALWORTH COUNTY,
WISCONSIN.

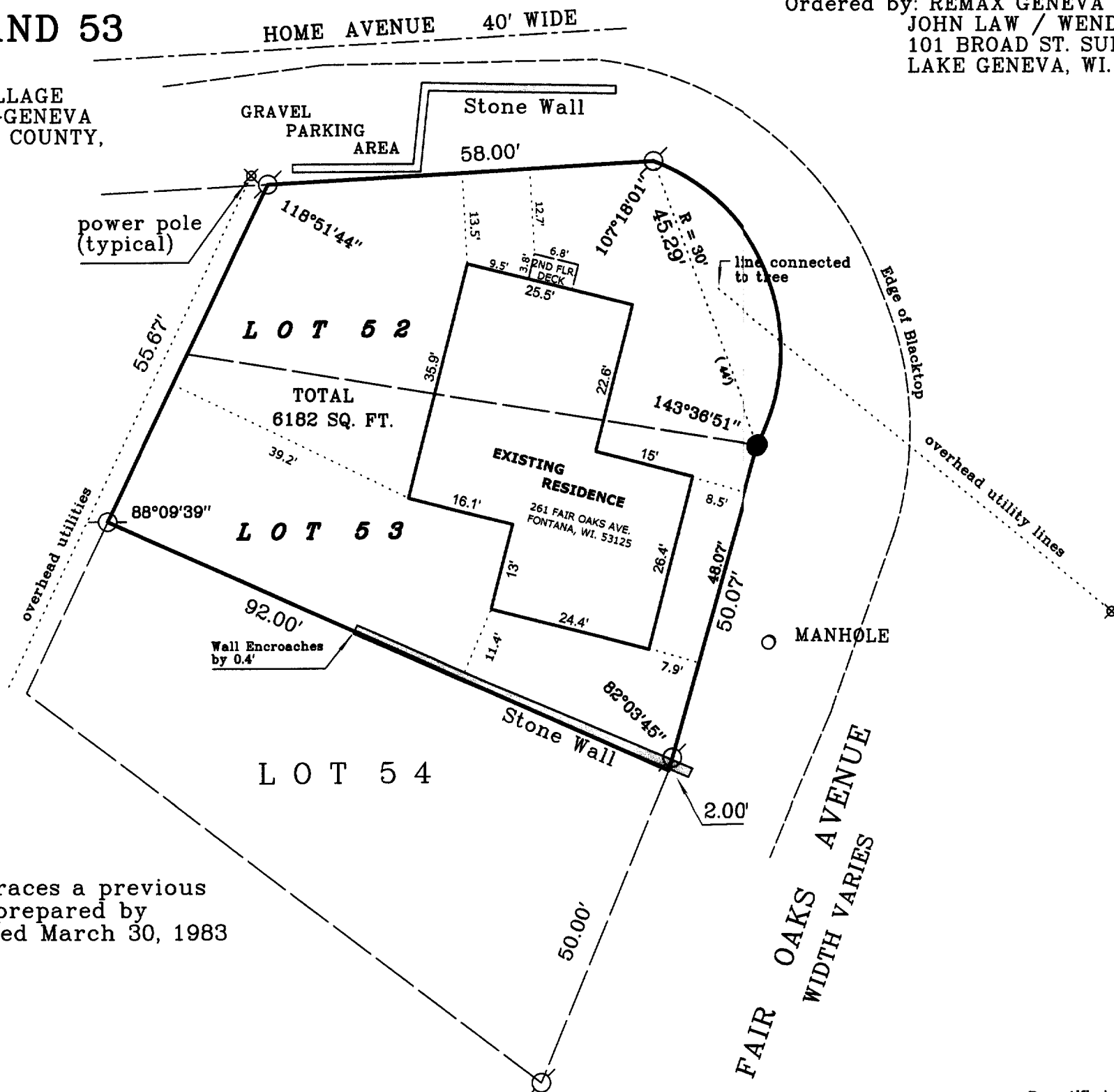

Legend

- FOUND IRON PIPE
- FOUND IRON ROD
- ⊠ FOUND BRASS CAPPED MONUMENT
- FOUND CONCRETE MONUMENT
- + CHISEL CUT IN CONCRETE
- SET IRON ROD, 24" LONG, WEIGHING 1.5 LBS./LINEAL FT., 3/4" DIA.
- SET IRON ROD, 30" LONG, WEIGHING 4.5 LBS./LINEAL FT., 1-11/16" DIA.
- (x x) RECORDED AS DIMENSION
- x — EXISTING FENCE

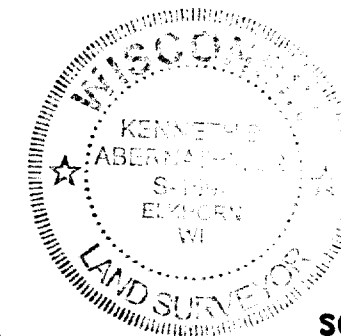

SCALE: 1" = 20 FEET

NOTE:

This survey retraces a previous
Plat of Survey prepared by
Harold Kolb dated March 30, 1983

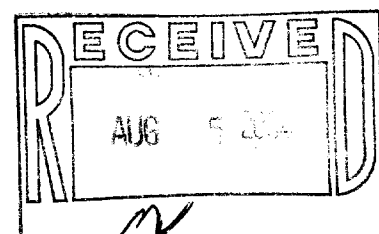

"I hereby certify that the above described property has been surveyed by me or under my direction and that the above map is a true representation thereof and shows the size and location of the property, its exterior boundaries, the location of all visible structures and dimensions of all principal buildings thereon, boundary fences, apparent easements, roadways and visible encroachments, if any."

"This survey is made for the use of the present owners of the property, and also those who purchase, mortgage, or guarantee the title thereto within one year from the date hereof."

Kenneth B. Abernathy, Jr.

KENNETH B. ABERNATHY, JR.
WISCONSIN REGISTERED LAND SURVEYOR,
S-1594

Date: JULY 24, 2002 Job No. 02.706

Recertified July 22, 2004

SBV 00037

005-2189