

PLAT OF SURVEY

LOTS 22 AND 23, BLOCK 1 OF INDIAN HILLS SUBDIVISION

LOCATED IN SECTION 14, TOWN 1 NORTH, RANGE 16 EAST,
WALWORTH COUNTY, WISCONSIN

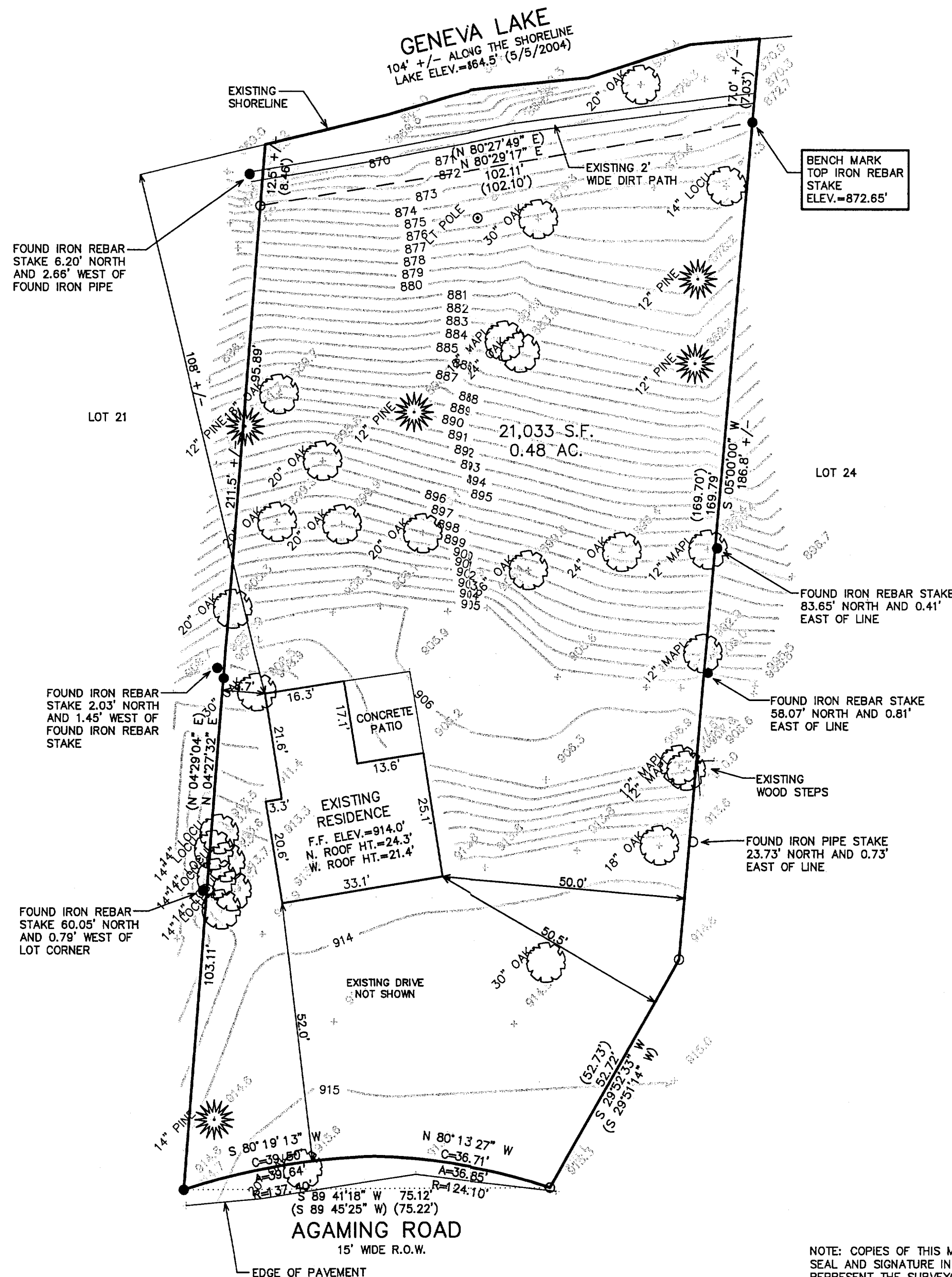
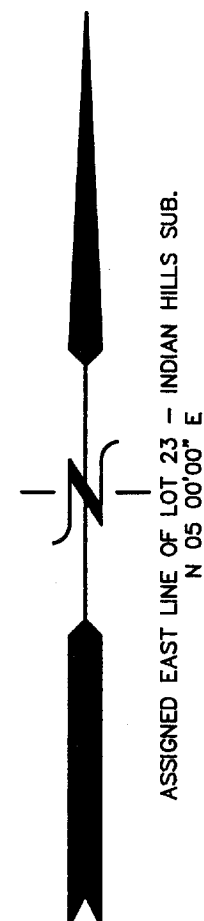

LEGEND
○ = FOUND IRON PIPE STAKE
● = FOUND IRON REBAR STAKE
(XXX) = RECORDED AS

10 5 0 10 20 30 40 50 60 70 80 90 100
MAP SCALE IN FEET ORIGINAL 1" = 20'

DATED: MAY 12, 2004

PETER S. GORDON R.L.S. 2101

WORK ORDERED BY -
JOHN TRACY - THE TRACY GROUP, INC.
200 ELIZABETH LANE
GENOA CITY, WI 53128

FARRIS, HANSEN & ASSOCIATES, INC.
ENGINEERING - ARCHITECTURE - SURVEYING
7 RIDGWAY COURT P.O. BOX 437
ELKHORN, WISCONSIN 53121
OFFICE: (262) 723-2098 FAX: (262) 723-5886

REVISIONS

PROJECT NO.
6553
DATE:
05/07/04
SHEET NO.
1 OF 1

SIH 00020

005-2178