

FARRIS, HANSEN & ASSOCIATES, INC.

ENGINEERING — ARCHITECTURE — SURVEYING
7 RIDGWAY COURT — P.O. BOX 437 — ELKHORN, WISCONSIN 53121
PHONE: (262) 723-2098 FAX: (262) 723-5886

PLAT OF SURVEY LOT 18 OF BLOCK 4 C.L. DOUGLAS SUBDIVISION

LOCATED IN PART OF THE NE 1/4 OF SECTION 15,
TOWN 1 NORTH, RANGE 16 EAST, VILLAGE OF
FONTANA, WALWORTH COUNTY, WISCONSIN

— WORK ORDERED BY —
TED & JUDY VOLLER
N6617 GARDEN TERRACE DRIVE
DELAVER, WI. 53115

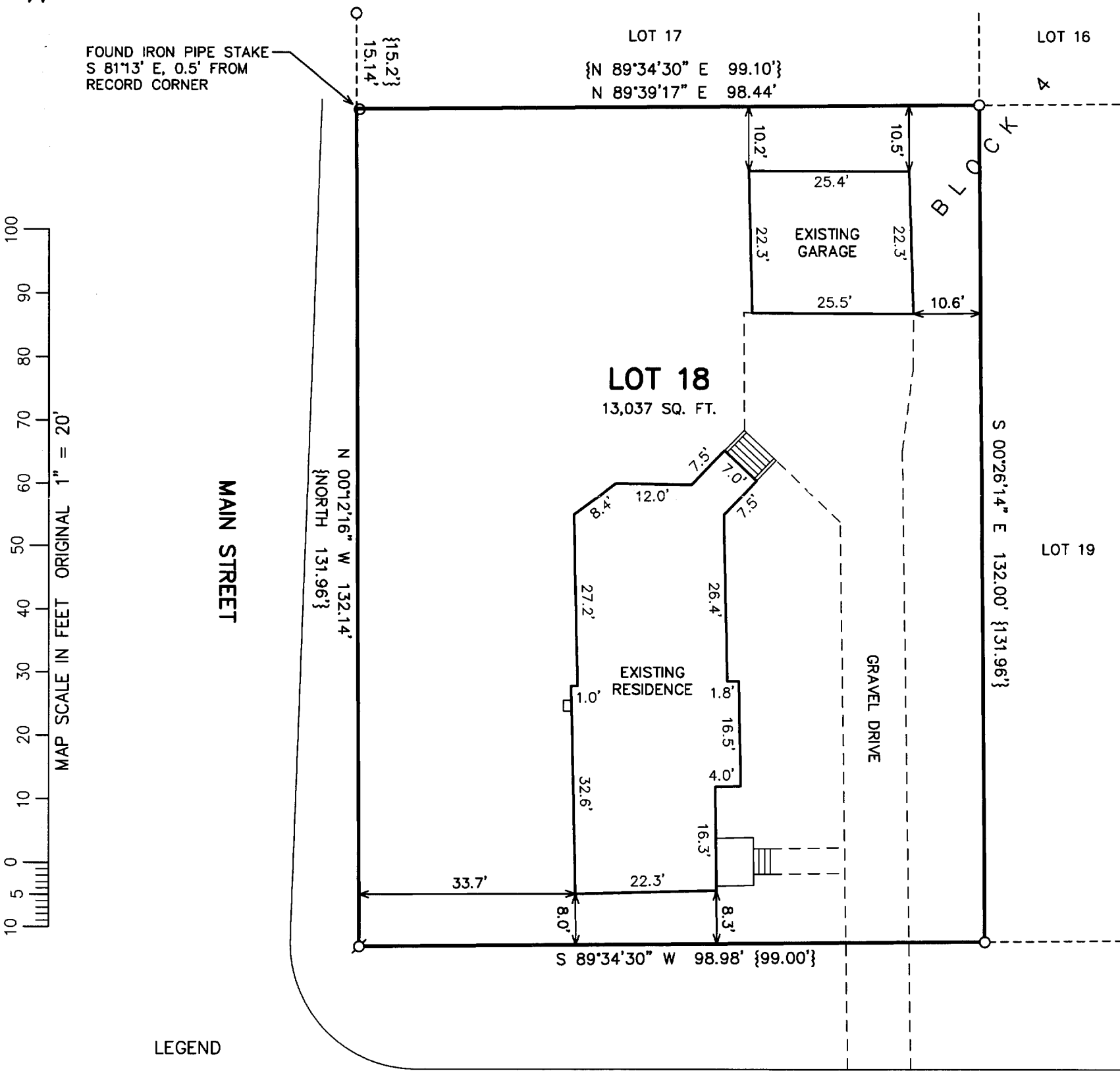
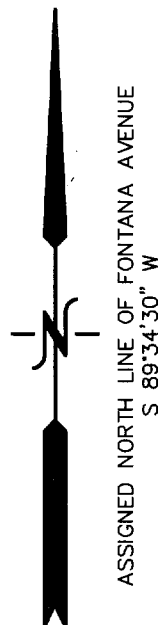

LEGEND

⊗ = FOUND IRON PIPE STAKE IN CONCRETE

○ = FOUND IRON PIPE STAKE

{XXX} = RECORDED AS

NOTE: COPIES OF THIS MAP TO WHICH THE FOLLOWING CERTIFICATE WILL APPLY SHOW THE SURVEYOR'S ORIGINAL SEAL AND SIGNATURE IN RED INK. COPIES BY ANY OTHER MEANS MAY HAVE ALTERATIONS WHICH DO NOT REPRESENT THE SURVEYOR'S WORK PRODUCT.

I HEREBY CERTIFY THAT THE ABOVE DESCRIBED PROPERTY HAS BEEN SURVEYED UNDER MY DIRECTION AND THAT THE ABOVE MAP IS A TRUE REPRESENTATION THEREOF AND SHOWS THE SIZE AND LOCATION OF THE PROPERTY AND ITS EXTERIOR BOUNDARIES. THIS SURVEY IS MADE FOR THE USE OF THE PRESENT OWNERS OF THE PROPERTY, AND ALSO THOSE WHO PURCHASE, MORTGAGE, OR GUARANTEE THE TITLE THERETO WITHIN ONE YEAR FROM THE DATE HEREOF.

DATED: 02/26/2004

Peter S. Gordon
PETER S. GORDON R.L.S. 2101

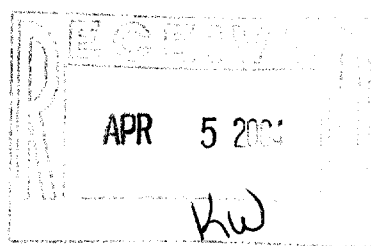

PROJECT: 6355
DATE: 02/26/2004
SHEET 1 OF 1

STFV-217

005-2166