

HAROLD H. KOLB
 REGISTERED PROFESSIONAL LAND SURVEYOR
 LAKE GENEVA, WISCONSIN

PARK

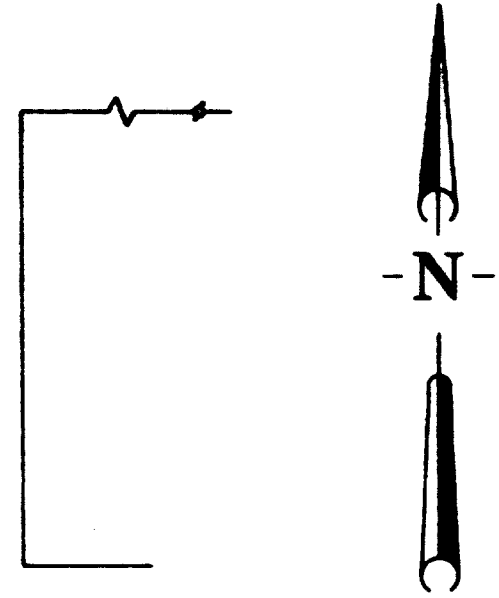
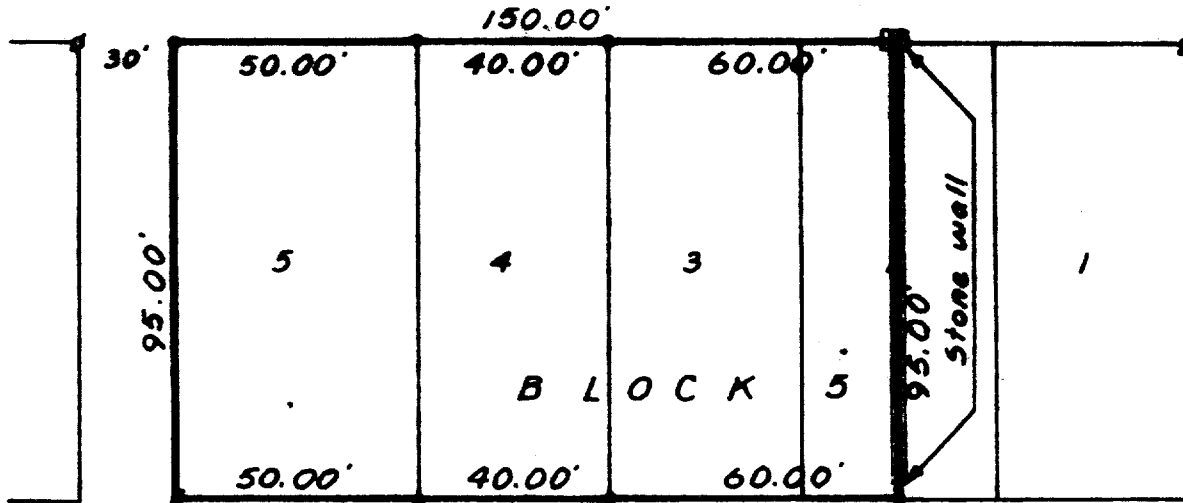

AVENUE

HARVARD

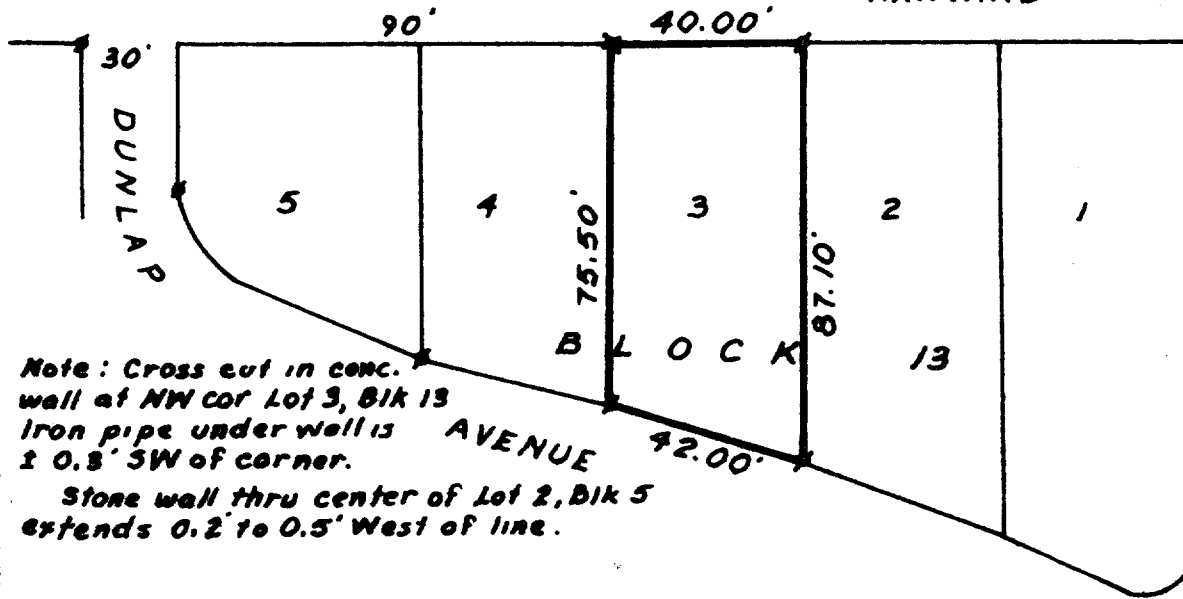

AVENUE

Scale 1"=40'

LOCUST

PLAT OF SURVEY OF

Lot 3, Block 13, and Lots 3, 4, & 5, and the West 1/2 of Lot 2, Block 5, Glenwood Springs Subd. Village of Fontana-on-Geneva Lake, Walworth County, Wis.

Harold H. Kolb

Harold H. Kolb
 Wisconsin Surveyor, 8-187
 DATE: August 27, 1963

Note: Cross cut in conc. wall at NW cor Lot 3, Blk 13
 Iron pipe under well is 2 0.8' SW of corner.
 Stone wall thru center of Lot 2, Blk 5 extends 0.2 to 0.5' West of line.

- x - Cross in Concrete
- β - Iron Pipe Found
- - Iron Pipe Placed

5-216