

FARRIS, HANSEN & ASSOC. INC.

7 RIDGWAY COURT- P.O. BOX 437
 ELKHORN, WISCONSIN 53121
 PHONE (262) 723-2098
 FAX (262) 723-5886

**PLAT OF SURVEY
 LOT 1 COUNTRY CLUB ESTATES
 ADDITION "L"**

ORDERED BY: GENEVA BUILDING SYSTEMS
 PO BOX 442
 LAKE GENEVA, WI. 53147

LOCATED IN SECTIONS 22 & 23
 TOWN 1 NORTH, RANGE 16 EAST
 VILLAGE OF FONTANA-ON-GENEVA LAKE
 WALWORTH COUNTY, WISCONSIN

LEGEND

- = SET IRON REBAR STAKE
- = FOUND IRON PIPE STAKE
- = FOUND IRON REBAR STAKE
- (XXX) = RECORDED AS

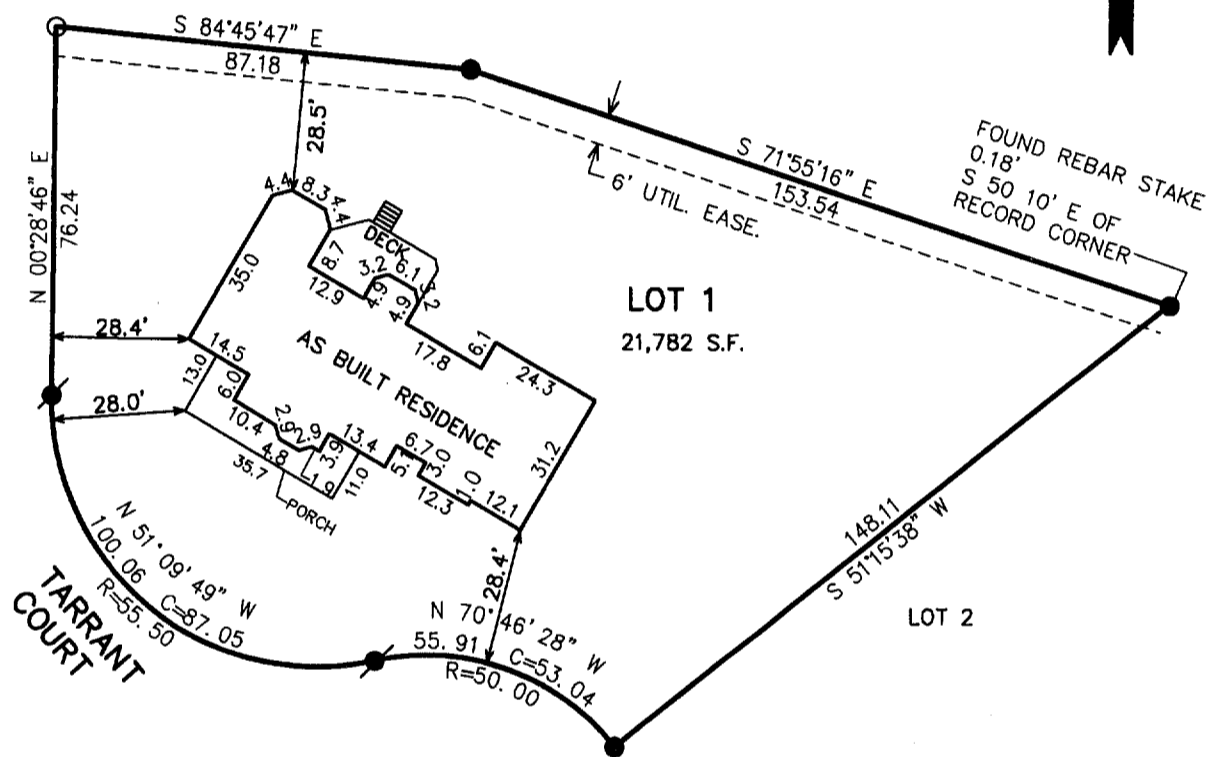
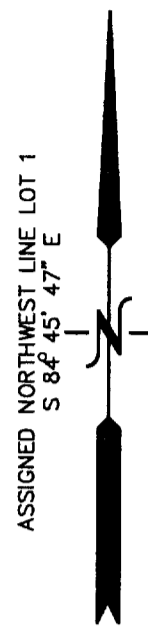

JAN 28

DRP

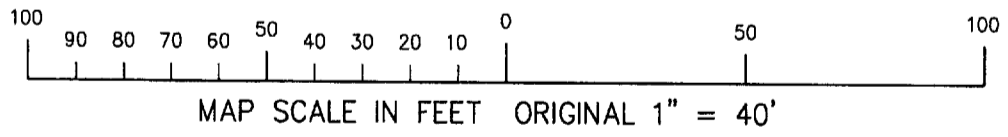

NOTE: COPIES OF THIS MAP TO WHICH THE FOLLOWING CERTIFICATE WILL APPLY SHOW SURVEYOR'S ORIGINAL SEAL AND SIGNATURE IN RED INK. COPIES BY ANY OTHER MEANS MAY HAVE ALTERATIONS WHICH DO NOT REPRESENT THE SURVEYOR'S WORK PRODUCT.

I HEREBY CERTIFY THAT THE ABOVE DESCRIBED PROPERTY HAS BEEN SURVEYED UNDER MY DIRECTION AND THAT THE ABOVE MAP IS A TRUE REPRESENTATION THEREOF AND SHOWS THE SIZE AND LOCATION OF THE PROPERTY AND ITS EXTERIOR BOUNDARIES. THIS SURVEY IS MADE FOR THE USE OF THE PRESENT OWNERS OF THE PROPERTY, AND ALSO THOSE WHO PURCHASE, MORTGAGE, OR GUARANTEE THE TITLE THERETO WITHIN ONE YEAR FROM THE DATE HEREOF.

DATED: JAN. 15, 2004

Peter S. Gordon
 PETER S. GORDON R.L.S. 2101

